Dept of Provincial Govt. Library

The Wainwright Star-Chronicle

HAWKINS WAINWRIGHT GREENSHIELDS HEATH EDGERTON RIBSTONE CHAUVIN ARTLAND

PRESS RUN 2100
Combining:
The Wainwright Star
The Chauvin Chronicle
The Edgerton Enterprise

Vol. 2; No. 94. The Star-Chronicle, Wainwright, Alberta Wednesday, Nov. 22nd, 1950. Subscription: In Canada $2.50; Outside $3.00.

LIBRARY NOV 2 1950 EDMONTON

DELEGATES FROM MANY POINTS TO ATTEND HOME AND SCHOOL REGIONAL CONFERENCE HERE

The Wainwright Public School Auditorium will be put to fine use the afternoon and evening of Wednesday, November 29th, 1950, when a Regional Home and School Conference meets This allows the people of this community, as well as the Wainwright Home and School Association, to extend a real welcome to visitors from Irma, Edgerton, Chauvin, Czar and Vermilion.

The program is divided into three parts; those who cannot attend throughout should feel free to come when possible. Registration begins at 1:30. The Official Opening will be at 2 o'clock. From 2:00 to 3:40 the Conference deals with Home and School in Dominion, Province and Community. From 4:00 to 5:30 there will be program planning and the Question Pool. The evening program is from 7:15 to 10:00. It includes a film and a panel.

Mrs. W. R. Salt of Edmonton is to assist with this conference. For several years Editor of the Alberta Home and School News, Mrs. Salt is well qualified to address the gathering on "The Home and School in Alberta—in Canada". She will enlarge upon the aims and possibilities of these Federations, to which each affiliated Home and School member belongs. A brief question period will follow.

A Buzz Session offers an interesting type of group discussion. The Conference will divide into two parts; for those attending to learn about Home and School, Mrs. Kenn Tory will give help with "The Why and How of Organization". At the same time, another group led by Mrs. Salt will consider, "The Home and School in Our Community". Each President is to present a two minute Progress report of what his organization had done. Discussion of community betterment will follow . . better reading, movies, sports and so on. As the conference reassembles, Mrs Salt's group will give a brief summary of their conclusions.

A twenty-minute intermission will allow for social relaxation. No doubt a few hockey and curling challenges will be exchanged among the visitors and ourselves!

Any organization is valuable only as its program is interesting, varied, purposeful and presented in a friendly atmosphere. Many new ideas for program planning will be pooled, following suggestions offered by Mrs. Kenn Tory. Mrs. Tory has served previously as Parent Education Convener, and is at present the North Central Regional Vice-President of the Alberta Home and Federation of Home and School Associations.

An experiment in program method is drawing interest. Each association submits one question, previous to the conference. This will be answered by a member of another group in a "Question Pool". The meeting will then be open to general discussion before adjournment at 5.30.

The evening program is one to which the public is particularly invited. A sing song offers the chance for a little friendly rivalry inter-town rivalry . . . (remember numbers make for volume!) Following the official opening, Mr. Bell of the National Film Board will tell the Associations how they may make use of film service. He will show the outstanding film, "Family Circles".

A panel, composed of members from visiting towns culminates the Conference. The subject is "The Child's Right to Co-operation between his parents and his teachers." Mr. J. V. Jacobson, Guidance Counsellor of Vermilion is experienced in interviewing. He will be chairman. Teacher representation will be Mrs. W. O. Spence, Past President of Chauvin Home and School Ass'n, and Mr. J. Woloshyn of Edgerton. Parents will be Mrs. Rou Laureson, a rural parent and Convention Delegate from Czar, and Mrs. Charlie Milne, elevator agent of Irma. Audience participation is invited after the panel.

It is drawn to your attention that the sing song and program begin at 7:15 to 7:30 to accommodate those who have attended during the day and have a distance to go home. Let us make this conference successful for these visitors by a great Wainwright community welcome.

Wainwright Public School Auditorium

Wednesday, November 29, 1950

1:30 Registration
2:00 Opening — O Canada; Prayer, Rev. Myrhe; Aims read in unison from membership cards.
2:15 Official Welcome — Greetings from the Town of Wainwright, Mayor J. Robinson; Greetings from the Alberta Federation of Home and School Assns.; Conference Purposes.
2:30 The Home and School in Alberta . . . In Canada — (Its accomplishments and its possibilities) Mrs. W. R. Salt, former Editor, Alberta Home and School News. Questions.
3:00 The Home and School In Our Community — Buzz Session; Non-organised associations "The Why and How of Organisation"; Mrs. Kenn Tory, Wainwright; Regional Vice-President (North Central) Alberta Federation of Home and School Associations.
Affiliated Associations Progress re

Mail Early Is Urgent Request Of Postal Authorities

"Christmas is just around the corner" and one feels that is more truth than poetry judging by our weather these days. Your co-operation, this year as in the past, will be much appreciated by the Post Office Department and your local Post Office Staff. You are asked to mail early for delivery before Christmas, mailing dates can be ascertained by inquiry at the Post Office. Merchants and business men are particularly asked not to mail catalogues, calendars and third class matter between Dec. 9th and Christmas.

Mr. and Mrs. Hugh Miskimmin Celebrate Anniversary

Saturday, November 18th, marked the forty-fifth wedding anniversary of Mr. and Mrs. Hugh Miskimmin. But due to Mrs. Miskimmin not being too well, the "surprise party" planned for the occasion was postponed, however some forty five friends and neighbors old and new, honored the happy couple with a gift including a bouquet of flowers and a two tierred cake nicely decorated for the occasion.

Mr. Hugh Miskimmin and Miss Isabel Jordon were married in 1905 at Grenwell St. Presbyterian Church, Newtownards, C16 Down, Ireland, and with their three daughters came to Canada in April 1925. Coming first to the Irma district and a year later moved to their farm in the Auburndale district north of Wainwright, where they lived until coming to Wainwright two years ago where they are enjoying their comfortable little home on 8th Ave.

The best of wishes for health and happiness are extended to this very congenial couple.

Legion Auxiliary

Despite the cold weather a good number of the members attended the regular meeting of the Ladies Auxiliary to the Legion held in the Legion Canteen Monday, November 20th.

A very heavy agenda which is quite usual at this time of the year, was dealt with.

Our regular donation went out to ex-servicemen's childrens home in Edmonton. Plans were laid for our Annual Christmas tree for veteran's children.

On motion, a foot stool was ordered purchased for our already well furnished room in the local hospital. A plaque for the door of the hospital room was discussed and the hospital committee asked to attend to this matter.

Favourable reports were turned in from various committees.

Meeting adjourned followed by a social hour. Mrs. Jackson and Mrs. Kowalchuk served a lovely lunch. Mrs. Lou Carl won the surprise package.

Hospital Board Holds Meeting

Minutes of the regular monthly meeting of the Board of Trustees of the Wainwright Municipal Hospital District No. 17 held Friday, November 10th 1950, at the hospital.

Members present: Chairman Mr. F. R. McLeod; Vice-Chairman Mr. H. A. Rusts; Trustees Mr. T. T. Bazley and Mr. D. Gardiner.

Moved by Trustee Rusts that the minutes of the previous regular meeting be adopted as read. Cd.

Moved by Trustee Gardiner that eight pairs of spring tape be purchased and installed where most needed. Cd.

Moved by Trustee Bazley that the report of the Finance Committee be accepted. Cd.

The accounts were presented for approval and payment.

Moved by Trustee Gardiner that accounts amounting to $7,314.21 be approved and the cheques issued.

Moved by Trustee Rusts that a vote of thanks be extended to Miss Sim and Mr. McLeod for their report of the Associated Hospitals Convention. Cd.

The Matron's report for the month of October as follows:

No. of admissions	105
Classification:	
Medical	38
Surgical	46
Obstetrical	10
Infants born	11
	105
Patients carried over from previous month	88
Total No.of in-patients	143
No. of out-patients	77
Total No. of patients	220

Moved by Trustee Bazley that the Matron's report be accepted. Cd.

Moved by Trustee Gardiner that the resignations of Miss M. Rodgers and Miss M. Lagerquist be accepted. Cd.

Moved by Trustee Rusts that the floor in Ward 3 in the old building be covered with linoleum. Cd.

Moved by Trustee Gardiner that the meeting adjourn, the next regular meeting to be held Saturday, December 9, 1950, at the hospital at 1:00 p.m.

White Cloud News

Although the weather has not been good threshing weather a few outfits are trying to get enough threshed for feed during the winter months ahead.

* * *

Miss Betty Babb from Edmonton spent last week-end visiting at her home, having motored down with friends.

* * *

Sincere sympathies are extended to relatives of Mrs. Anna Chesterman, she was one of our old timers.

* * *

A blanket was to have been raffled on Friday at the Gilt Edge W.I. dance but as the tickets were not all turned in it will be done on a later date.

Mr. D. McIntosh visited at the Babb home Saturday evening.

Miss Marlene Myer now attending Alberta College, spent last week-end in Wainwright visiting relatives.

The Gilt Edge W.I. will hold their November meeting at the home of Mrs. L. Tondu on the 23rd.

Congratulations go this week to Mr. and Mrs. Henry Tondu on the birth of their new baby boy.

M.D. OF WAINWRIGHT COUNCIL HOLD REGULAR MONTHLY MEETING

The Council of the Municipal District of Wainwright No. 61 met in the

ports from Association Presidents. Suggestions for more effective community activity on behalf of the child led by Mrs. Salt.

3:30 - 3:40 Report from Buzz Session (Mrs. Salt's group).

3:40 - 4:00 Intermission

4:00 Program Suggestions for our Home and School Association — Mrs. Kenn Tory. Discussion

4:45 Question Pool — Inter-Association.

5:30 Adjournment of Afternoon Session.

Evening Program — Open To Public

7:00 Display of Saleable Literature
7:15 Sing Song
7:30 Opening — Home and School Creed read in unison.
7:40 How Films May Be Used By Home and School Associations — Mr. Bell of the National Film Board. Film: "Family Circles".
8:30 Panel Discussion — "The Child's Right to Co-operation between his parents and his teachers". Chairman: Mr. J. V. Jacobson, Guidance Counsellor, Vermilion; Panel Members: Mrs. W. O. Spence, Teacher, Past President Chauvin Home and School Association, Chauvin; Mrs. Roy Laureson, rural parent, Convention Delegate, Czar; Mr. J. Woloshyn, teacher, Edgerton; Mr. Charlie Milne, Elevator Agent, parent, Irma, General Discussion.
9:48 Closing Remarks
10:00 God Save The King.

Council Room of the Municipal District on Thursday, the 9th day of November 1950, at 9:00 a.m.

Councillors Dallyn, Castle, Sutherland, Belanger, Smale, Arthur and Archibald present.

Reeve Sutherland in the Chair.

Moved by Clr. Belanger that the Minutes of the 12th October, 1950 be approved as written. Cd.

Moved by Clr. Smale that the accounts as recommended by the Finance Committee and those subsequently received be passed and paid.

Moved by Clr. Sutherland that the Statement of Receipts and Expenditures for the month ending 31st October, 1950, be accepted and incorporated into the Minutes. Cd.

Treasurer reported that at the date of 8th November an amount of 50% equivalent to the Current Levy considering arrears collected.

Moved by Clr. Sutherland that the cancellations be approved. Cd.

Moved by Clr. Archibald that a further extension of the discount date on Current Taxes be allowed up to and including the 30th November, 1950, and that a notice be placed in the local papers that this will be the final discount date. Cd.

Correspondence read from the Alberta Association of Municipal Districts dated 3rd November that $469.46 had been earned by the District in Co-operative dividends as at 31st August, 1950, read and noted.

(Continued on page two)

Stagettes To Assist In Drive For Salvation Army

It has now been two years or more since Wainwright was canvassed for funds for the Salvation Army. This year again you will have an opportunity to lend your support to the most valuable humanitarian and religious work of this organization, for an canvass is now in the the process of being organized. It is hoped that all will give this appeal their substantial support, as the work of the Army, so valuable at all times cannot be carried on without your contribution and the contributions of many thousands of others.

Wainwright Stagettes have indicated their willingness to assist the committee in this work.

WE REGRET THAT DUE TO LACK OF SPACE WE HAVE FOUND IT NECESSARY TO HOLD OVER THE STORY ON THE SCHOOL OPENING UNTIL OUR NEXT ISSUE.

Town Topics

The very frigid weather we have experienced this past week has certainly not been too welcome in these parts. Operating a combine or threshing outfit at ten or fifteen degrees below zero is certainly no picnic but the poor harvest season earlier this fall has made it necessary to carry on into the winter if any grain and feed is to be available on some farms. Those of us in town who can sit in our warm offices and stores all day certainly sympathize with our country brothers these days.

But while the cold is unwelcome in most ways it has enabled the winter sports enthusiasts to get started early this year. That old hang-out Limperts Lake across the tracks from town is getting a real work-out with the skates every day, and many back-yard skating rinks are blossoming forth this year now that dad can use the hose on them instead of carrying pails of water.

Both the curling rink and arena have been receiving daily floods this past week and are beginning to came into shape. The Arena ice should be ready for skating this week with the curling rink lagging a week behind that.

All of which prompts us to remind you once again of the things you have in store for this winter. As a spectator sport hockey will probably be number one on the hit parade again. Under the watchful eye of J. R. "Micky" Middlemass the 1950 Commandos are taking shape and promise to be worthy successors to last seasons league champions. The stars of last seasons team are interested in playing again and a number of new hockey talent has appeared in this area. Work-outs and practice sessions will start soon and the team should be well settled down by 9th December for the season opener.

While no radical changes have been made in the Arena this year there will be more seating and fans will be able to reserve seats in advance of games to avoid that long wait in the cold arena. Some sheeting has been put on the West and North walls this year which should go a long way toward cutting down those cold drafts.

Skating will probably start officially this week. The cold weather has aided Mr. H. Miskimmins in his task of making ice and the surface is starting to look very inviting. Some of the younger fry have already given it a whirl. It is hoped that there will be more interest in skating this year.

Charlie Graunke, the president of the Curling Club, has been busy these past few days brow beating curlers into the complicated task of making curling ice. As usual each member has his own ideas on how to make ice without runs, all of which have been tried without success, and this year the repeated sprinkle system seems to be in vogue. With any luck the call should go out for amateur painters next Sunday to put in the rings, and anyone who has free time in the evening during the week would be welcomed by Caretaker Jim Duffin. All interested in curling this year should watch for the announcements regarding meetings of the Ladies and Men's Clubs.

So whether we approve of cold weather or not we've got it early this year and apparently have to make the best of it. As we said last year there will be some fortunate ones among us who may again hide for the winter in the fog and rain and Heaven forbid, even snow) of the Pacific Coast. But the majority of us will once again shiver it out here on the prairies. So don't plan to hibernate in front of your stove—pick one of the many winter activities and try and have fun this winter in spite of how tough things may be. Costs are reasonable and its amazing how much better things will look when you forget your worries and make the best of it.

Let's stamp out T.B. — with Christmas Seals.

Say, "Merry Christmas" with Christmas Seals.

ANNUAL MEETING

Wainwright Branch of the Canadian Red Cross will hold its Annual Meeting

TUESDAY, NOVEMBER 28th

at 8:30 p.m.

Upstairs in POST OFFICE BUILDING

MAKE THIS MEETING A SUCESS! BE PRESENT!

P.M.C. Massed Choir Program Planned

A unique evening of Christmas community singing for Wainwright will be held in the Elite Theatre on Sunday, 17 December, sponsored by the Peace Memorial Centre Society.

At an Executive meeting of the Society held Thursday evening a programme committee was set up including: Mrs. C. Wachter, Mrs. W. Taylor, Miss L. Bloom, Mr. O. Griffiths and Lieut Maltby, to co-ordinate the contributions of each of the churches choirs. The idea arose from the beautiful musical effects of the massed choirs at the Remembrance Day service. Individual numbers will be woven into the general theme. The thought is that the community can get together for a real old-time community sing fest in the general spirit of goodwill at the Christmas season.

The Peace Memorial Centre Society is a worthy group to lead such an effort, both for its social value as well as a means to raise funds for the furtherence of our growing sports centre. Anyone who has watched the children of Wainwright flock to the P.M.C. Arena after school to take part in the clean, healthy winter sports there; or who has thrilled with the crowd at a hockey game when neighbors from Edgerton, Irma, Auburndale, Fabyan, Heath, Greenshields Hope Valley and Czar are drawn into one great community of interest; or who stood among the 1500 people who watched our First of July Sports Day; must surely realize the great influence that such a Centre has in promoting goodwill.

While the 2Bn. P.P.C.L.I. complete training and depart from the Wainwright Military Camp, the ever present memory of local lads who went forth in a similar manner and with the same high purpose, is preserved through this Memorial Centre.

Mr. and Mrs. P. May have led off in a generous practical spirit by offering the use of the Elite Theatre for the programme.

An Advertising and publicity Committee under Mr. Wilson, Mrs. Harley and Mr. D'Albertanson will have details ready soon.

The Executive appointed Jack Perkins convenor of a Dance Committee with power to co-opt his helpers to stage another coming P.M.C. community affair.

President Kenn Tory stated that despite the apparent inactivity of the Society this past summer, assets in the form of the new fence around the Community Centre, to a value of about $300.00 were added to the project. The Society is encouraged by the decision of the recent meeting concerning the passing of a plebiscite to complete the P.M.C Arena project, so new activity and renewed member interest can be expected.

Put a Christmas Seal on all your Christmas mail.

MAYOR ROBINSON THROWS SWITCH THAT OFFICIALLY PUTS TOWN WATER SYSTEM IN OPERATION

Another important milestone in Wainwright development was reached on Thursday last, when Wainwright's new $260,000 water and sewer system was officially opened.

Councillor H. E. Buckle, committee chairman in charge of the development had charge of the opening ceremony, and with a few well-chosen words welcomed those present at the opening. Due to the inclemence of the day his remarks were brief but he outlined the workings of the project. He then called upon Tom Trimble, of Hadden, Davis and Brown, what represented the Dominion Construction Company in the absence of Mr. Epler.

Mr. Trimble was also brief in his remarks, following which he presented Mayor Robinson with the keys to the building.

The Mayor thanked him, and without further delay opened the door and invited those present into the warm interior for the balance of the program.

Once inside, the Mayor described the workings of the plant. He expressed his pleasure at the fine way in which the engineering had been handled by Hadden, Davis and Brown, and said that the actual work of construction had been admirably handled by Dominion Construction Co. Some delays had been incurred by shortages of materials, but the delays had only been slight, and work had been kept up to schedule at nearly all times, he said.

He then called on John Hadden, who reviewed the problems attendant to the engineering of a project of this nature.

(Continued on Page 6)

Ice Making Well Under Way At Arena

At a recent meeting of the Arena Operating Committee of the Wainwright Chamber of Commerce and Agriculture, plans were laid for the 1950-51 season.

Mr. Hugh Miskimmin has once again been appointed as the Arena Caretaker and Icemaker and he has been busy the past week flooding and preparing the ice surface. If the present cold weather holds the ice should be ready for skating towards the end of the week.

An Ice Schedule has been laid out and it will be posted in conspicuous places about the town as soon as it is received from the printer.

The following rates for skating will apply:

Season Tickets: Family — $7.50; Adult Men — $5.00; Adult, Ladies — 2.00; High and Junior High School — 2.00; Public School — 1.00; Single Admission — 50c; Children — 10c.

Tickets will be available at Buckle's Hardware; S. H. Ryan Hardware; and at the Public and High School very shortly.

Heath News

Mr. and Mrs. Stanley Davis and family of Lacombe visited with Mrs. Davis parents Mr. and Mrs. H. Bouck and other relatives in the district during the week-end.

Mr. and Mrs. Davis are leaving on Nov. 23rd to take up residence at Matowan West Virginia, U.S.A., where Mr. Davis will help build and operate a Gospel Radio Station there. Mr. and Mrs. Davis both grew up from childhood in our district and many of us are very interested in his plans in helping promote the Gospel work.

Miss G. Hough left on Saturday for Edmonton, where she will spend the winter months at her nephews, Mr. Fred Mockford.

The first showing of the National Film Board was held in Heath on Monday, in which F. Maddex was in charge. The pictures were very interesting as well as educational.

We also enjoyed the slides shown of pictures taken at the Local Calf Club and Sale as well as the pictures of weeds and soil erosion in our Municipal District. It was decided we should carry on this programme during the winter months.

Fabyan News

Mr. Howard Johnson made a business trip to the city last week.

Mr. and Mrs. Vic Pare, Morris and Roger left on Tuesday by car for Montreal, they plan to spend the winter months visiting in Ontario.

The whist drive which was held in the Fabyan school on Nov. 8th had six tables in play. A nice time was enjoyed by all. The sum of $9.92 was realized and $7.00 pays for the gas meter deposit, the balance for prizes, which by the way were won by: Mr. Eli Cartier Jr. 1st ladies; Mr. Cantan winning gents 1st; Mrs. Jason Smith ladies consolation; and Mr. H. Pascha the gents consolation. We hope to have a series of card parties during the winter months and our funds will be used for the Community Centre. Don't forget the dance on the 24th (Friday).

Ronald Wright age three had the misfortune to fall and break his leg, so calls for much attention these days.

Duanne Henderson is on the sick list this week. We wish you a speedy recovery Duanne.

Mr. Seth Oldham made a business trip to Winfield, and on the way home stopped at Leduc and saw the ruins of the Leduc Hotel.

Mr. Diamond and Eli Cartier Jr. are spending a couple of days in Edmonton this week-end.

Mr. and Mrs Roy Findlay spent the Armistice holiday at Ryley with Mr. and Mrs. Findlay Sr.

Ronnie Krinbill is back in school again and feeling much better, having spent two weeks in the hospital and one week convalescing at home.

Mr. Elvin Christenson of Edmonton spent the week-end with his parents, Mr. and Mrs. Arnold Christenson.

Mr. and Mrs. P. Voros enjoyed a visit from their daughter and her husband from Edmonton over the Armistice holiday.

Mr Walter Adams managed to get another five hundred bushels of grain threshed last week.

Fight T.B. with Christmas Seals.

Christmas Seals save lives.

Buy — and use Christmas Seals

Park Branch W.A.

The Park Branch met Tuesday afternoon at the home of Mrs. L. Wachter. 15 members were present and we are pleased to enroll Mrs. Hutchinson as a new member. Mrs. Knicely continued the reading of the Muslems and their faith.

A reminder to all members to attend St Andrews Day Service to be held Nov. 30 at 10 o'clock.

Mrs. Humphries gave her report as our representative on the building committee, although work has been set aside till spring on this project, the water lately installed will be appreciated by the Waters family. A social evening and cards will be held Nov. 24. Three members will be doing visitation work for the annual appeal. Our hospital committee reports five calls. Moved by Mrs. Girard that meeting adjourn, seconded by Mrs. O'Brien.

Lunch was served by Mrs. Wachter.

Ascot Notes

Mr. and Mrs. Glen Valleau returned from their trip to Oshawa and other points driving a lovely new Chevrolet car.

We are sorry to report Mrs Albert Rodgers is a patient in the local hospital.

Mickey Jackson accompanied his brother-in-law Don Kross on a motor trip to Edmonton Sunday and returned by train.

Miss Margaret Rodgers was honored at a shower held at the home of Mr. and Mrs. Oliver Alexander on Wednesday, Nov. 15

Miss Dorothy Harrison was honored at a shower held at Ascot School Monday, Nov. 20.

Sunday visitors to Gordon Jacksons were Mr. and Mrs. D. E Hines and family of Vermilion, Mr. and Mrs. R. Lucow and Mr. and Mrs Dick Tatterral.

We are sorry to report Miss Freda Hissett is on the sick list this week.

Aleita Stevenson Queen At Leduc

The following story concerns Aleita Stevenson who three years ago attended school here in Wainwright and was recently crowned queen of the Carnival held in Leduc It will be of interest to her friends here.

"Generous public support was forthcoming last week end when the Leduc Lions Club staged its annual fall carnival in the curling rink. Thanks to the response, the event was by far the most successful staged in recent years and while considerable expnse is involved in an affair of this kind it is certain that a lrge contribution will be available for the coverng rink fund as a result of this undertaking.

The carnival queen contest was a hotly-contested event as hree young ladies, with their supporters, did their share to boost the rink funds. Balloting closed at 9 p.m. on Saturday and at 10 p.m. Miss Aleita Stevenson, candidate of the Leduc Recreational Club, was crowned as queen of the carnival with Miss Arlene Klatt and Miss Florence Wilkinson as her attendants. To the queen went a lovely Lane cedar chest, while the two attendants were each presented with a mantel model radio.

The STAR-CHRONICLE

Wainwright — Edgerton — Chauvin

Authorized as second class mail matter by the P.O., Ottawa
Combining The Wainwright Star, The Chauvin Chronicle, and The Edgerton Enterprise in a weekly newspaper servicing the major portion of the Wainwright Municipal District.

L. D'ALBERTANSON, Editor and Publisher
Wainwright : : : Alberta

EDITORIAL

"YOUTH FOR CHRIST" MOVEMENT

It is well for the town of Wainwright that the "Youth for Christ" movement which has been gaining such widespread support all over the United States and the cities of Canada are this week holding a series of meetings here. The movement is non-denominational in nature, and enlists the support of all organizations which feel that interest in matters pertaining to our Christian relationship should be given more attention than they now receive.

For some rather obscure reason too many of us speak of Christianity and religion in general in bated breath. When anyone starts to talk about religion we are apt to term that person a crank, and conversation lags quickly when matters of this nature are brought up.

Actually we believe that this is a serious failing of our, and perhaps other, times. Unless we are agnostics and refuse to believe that there is a God, we must acknowledge that God is powerful in mind and spirit beyond our comprehension. that He has powers which deal not only with the present, but with the eternal future.

There is no middle road. Either we believe these things or we do not. If we believe them they must be to us all-important . . . if they are more real and substantial than heat or cold . . . they are more urgent than eating and drinking, and more inescapable than taxes and death.

The lack of interest in things pertaining to God perhaps dates back, as far as our communities are concerned, to the time when is was well nigh impossible for our pioneers and early settlers to attend church services. Unfortunately the attitude has not changed even since modern means of travel, and greatly increased number of services have brought the church well within the reach of all. under most circumstances.

There was a time when it was considered the duty of the heads of the family, mother and father ,to give their children a grounding in these important matters. This time seems to have passed, and though the responsibility is as great, and perhaps greater than it ever was, the duty is performed only in a minority of homes.

Perhaps it is not too important where a person receives his religious training and inspiration, we will not say, but we will say that it is vital that it is received, and its neglect is a matter of more importance than the "practical" difficulties that to many of us loom so great.

HOME AND SCHOOL CONFERENCE

Wainwright is honored to welcome the Home and School Association Conference which is to be held on Wednesday the 29th. This will bring to Wainwright representatives from not only this line, but from the C.N. to the north and the C.P. to the south. The delegates will come with an enlightened and intimate interest in matters pertaining to the relations between the home and the school, and will discuss matters which will tend, through co-operative action not enable parents and teachers and school authorities to work together in the interests of greater efficiency in education.

The initial barrier which was erected when teachers felt that the Home and School Association was an organization for the purpose of checking up on them and directing them has been nicely dissolved, as it was found that mutual discussion could prove edifying and illuminating, and that parents who were better acquainted with school problems were apt to be less critical rather than more so.

We would like, on behalf of the citizens of the town and district, to welcome the delegates attending the conference, and to hope that their meetings may prove valuable and their discussions stimulating.

A wider interest in the work of the Home and School Association could produce nothing but good results, and it is hoped that more and more parents will come into active membership in this growing organization.

LET'S HOPE IT WORKS THAT WAY

We note by the Edmonton Journal that the Federal government has registered a surplus for the first half of the fiscal year of $363,000,00 ($60,000,000 more than at this time last year) and that defence spending is running considerably lower than was expected. This is indeed cheering to the people of Canada, who had good reason to expect that when the new budget was brought down increases in taxation would be substatial and widespread. Escape rom any such added burden would be gladly welcomed, particularly by those who either live on the farms, or whose business is intimately tied with that of the farmers. The west has takeen a pretty rough beating this year, and while things may not be as tough as some suppose, it is certain that we won't need added taxation to drain off any "surplus" purchasing power.

A RACE AGAINST THE ELEMENTS

Joe Rutledge Says

By Joseph Lister Rutledge

The Unrecognized Factor

No one would grudge any worker the best wage he is able to earn. Yet many workers still feel that the last half-century has not been sufficiently good to them. Consider the facts. The general average of wages in 1948 was some thing more than five times the average at the turn of the century. Even in he matter of goods these wages would buy—the real value of wages—the present-day worker is three times as well off as the worker of 1900. This refers to the purchasing power of the pay envelope alone.

But there are other gains. While the worker has the wage to buy three times as much, the goods he buys are better in variety, quality and serviceability. One has only to reflect on the cost and quality of such an item as an automobile tire to realise the gain in value. The greater number of dollars that bought a tire of the early 1900's bought something that might deliver 5,000 miles of service. Today's tires will almost certainly deliver 30,000 miles of service. Add to this gain the greater stability of employment, insurance against injury and unemployment and pensions for aging worker, and it will be realised how tangible and extensive are the workers' gains over the past half century.

Now, how were these achieved? Union officials like to take the credit. Unions did benefit the worker in making him more united and more vocal, but they do little to increase his productivity. And it was out of a new productivity, and a new quality in productivity that the workers' gain emerged. It would have been impossible for individual workers or unions to make progressively fewer work-hours more productive. These gains were ach ieved largely as a result of new techworking conditions and a growing experteness in the worker. Quite obviously these forces were interrelated. The machines or new techniques could do nothing of themselves. The worker could gain no new expertness without familiarizing himself with the machines, while fewer work-hours let him approach them with less fatigue. But all this depended on machines and new techniques being provided. They were provided, not by the worker, nor by his organizations. How they were provided is evident in the production figures. While in that period of fifty years the number of industrial plants roughly doubled, the capital necessary to operate them increased more than fifteen times. That is the too-often-unrecognized factor in labor's progress.

Everyone is ready to concede the worker's right to a complete share of the results of his efforts backed by capital, but it is difficult to see why his share should take precedence over every other factor. If labor's cause is still to progress as much further in the next fifty years, it can only be by more capital being called on to discover newer and more efficient methods of production and distribution. Capital is the friend of the worker more than of anyone else.

Wainwright M.D. Council Meeting

(Continued From Front Page)

Moved by Clr. Archibald that owing to increased railway fares and cost of living that the delegates expenses to the Alberta Association of Municipal Districts convention 22nd, 23rd and 24 November, 1950, be $50.00 each, Cd.

Moved by Clr. Archibald that the report of Winspear, Hamilton, Anderson and Company, Auditors of the Municipal District, dated 30th October, 1950, as to the interim audit period 1st January, 1950 to 30th September, 1950, as read be accepted and filed when the adjustments referred to have been made. Cd.

Secretary reported that the following matters had been dealt with while in Edmonton:
1950-1951 Prairie Farm Assistance
Dollar-a-Day Hospitalization
Municipal Liability Insurance.
Central Park Subdivision (Board of Public Utility Commissioners)
Municipal Lands in Buffalo Park Reserve.

Moved by Clr. Arthur that the Reeve and Secretary be a Committee to complete questionaire as to Municipal Liability Insurance and obtain more information as to its benefits, etc. Cd.

Moved by Clr. Sutherland that the Secretary be quided by Section 43 of the Municipal Districts Act and make necessary arrangements for the holding of an Annual Meeting of the ratepayers on Saturday, the 17th day of February, 1951. Cd.

Moved by Clr. Archibald that the letter from the Dominion Life Assurance Company reference to employees Life Insurance, Hospital Benefit and Indemnity contributory scheme be tabled. Cd.

Moved by Clr. Sutherland that the report of Clrs. Smale and Arthur as to the damage done to crop, the property of C. A. Plaxton by horses owned by P. Teeter, that a damage award of $35.00 be allowed and that the deposit of both parties be retained to part pay the cost of investigation, be accepted. Cd.

Royal Alexandra Hospital—Notice of Admission W. Moncrieff, son of Geo. Moncrieff.

Wainwright Municipal Hospital—Notice of Admission Mrs. A. Falmmand, read and comments noted.

Moved by Clr. Belanger that Clr. Dallyn be a committee to interview Dr. Oakley of Chauvin as to his account for M.H.O. work and report at December meeting. Cd.

Moved by Clr. Archibald that the Report of the Reeve reference to proposed trade of Municipal Lands within the Buffalo Park area for Crown Lands be accepted and that the Secretary complete the detail in this connection.

Mr. F. W. Maddex, Field Supervisor, gave his report of months' activites also discussed the Seed Grain situation for 1951.

Moved by Clr. Castle that the report of the Field Supervisor 7th October to 4th November, 1950, inclusive be accepted and report filed with his records. Cd.

Secretary reported that A. L. Harden had signed a statement releasing the Municipal District from all alleged damage of the SW 4-46-6-4 by ditching and flooding and that a cheque for $300.00 had been delivered to him.

Moved by Clr. Archibald that effective 7:00 a.m. Friday, 10th November, 1950, the Ban be lifted on all Municipal and District roads for truck, tractor and heavy equipment traffic, imposed 2nd October, 1950. Cd.

Moved by Clr. Archibald that the Reeve be empowered to sign General Account paysheets apart from the certification. Cd.

Secretary: Notify C. B. Atkins, A.L.S that any filed work not completed at this date be left until spring of 1951.

Clr. Dallyn reported that the earth work between Sections 10 and 11-43-2 had been completed.

Matter of purchasing a Domor Elevating Grader attachment for the No. 12 Motor Grader tabled until a demonstration had been arranged.

Road to Chauvin Cemetery no action.

Moved by Clr. Smale that the Secretary provide the Soldier Settlement and Veterans Land Act, District Solicitor, with the necessary documents reference to a quit claim of 4.30 acres in the SE 34-45-5-4 taken for roadway.

Moved by Clr. Sutherland that the Paysheets be passed and paid when signed by the Councillor concerned.

Moved by Clr. Belanger that Council adjourn until 9:00 a.m. Thursday, 14th December, 1950.

Forty years ago tuberculosis was responsible for 12 out of every 100 deaths occurring in Canada. Today it is responsible for about four out of every 100 deaths.

U.S. television stations made 399 broadcasts of National Film Board films during 1949-50.

"I CUT MY FINGER, MUM"

The average small child acquires a succession of cuts, scratches, bruises and insect stings while playing outdoors. To safeguard children they should be given immunization against tetanus or "lockjaw"—a job that can usually be done at the same time as other inoculations or vaccinations are being given. Even the smallest scratches or cuts should never be neglected but given immediate attention—cleanse as soon as possible and apply antiseptic dressing to avoid any chance of infection.

Christmas Seals form the only source of revenue of the Alberta Tuberculosis Association.

Christmas Seal contributions are allowable Income Tax deductions.

SHIP
HOGS
CATTLE
on Consignment Every
FRIDAY
Get Biggest Returns via the Burns Way!
Agents:
E. BELL, Wainwright, Phone 127
Alvin Johnson, Heath, Phone 1305

SUNDAY SPECIAL
WE SERVE CHINESE FOOD
"The Best In The West"
WE SPECIALIZE IN FISH AND CHIPS
TAKE HOME AN ORDER
BOSTON CAFE
PHONE 149 -:- WAINWRIGHT

IT TAKES MORE THAN PENNIES
It takes more than pennies to replace a serious fire loss — but adequate insurance can do it. Make sure that your fire insurance is in line with today's replacement costs. We shall be glad to revise your policy to provide the protection you need. Come in or call today.
C. STAFFORD
(Office at Atlas Lumber Yard)
PHONES: Office 57; Residence 56. WAINWRIGHT

IT WILL PAY YOU
to keep an eye on your ½ and 1-ton Farm Trucks. Stop those fenders from falling off and get in a state where the cost of repair isn't practical. Let us repair and reinforce for a permanent job.
WE WILL GUARANTEE
the fenders we reinforce
1934 CHEVROLET $135.00 -:- for This Week
Leo's Service Garage
Phone 124 Wainwright

Gravel
NEW LOW PRICES
TOP SOIL
Apply to
Stuart Fenton
Phone 212 IRMA
Or Phone Orders to
297 Wainwright

If You Are Planning An
AUCTION SALE
Now Is The Time To Book Your Dates With
Gardner N. Boyd
Phone R111 (License No. 180-49-50) Wainwright

A HEALTHFUL BUY FOR YOUNG AND OLD
Morning, noon and night — serve Davidson's fresh, invigorating milk. It helps children to grow stronger and keeps adults healthier. Constant scientific care in dairy production is one of the important reasons for the consistent high quality of Davidson's Dairy milk. Serve it to your family, today and every day.
DAVIDSON DAIRY phone73

Now Is The Time To Install
Oil Heaters
If you have been having trouble with oil heaters . . . The Fairbanks-Morse have a built-in draft that requires no special chimney. An ordinary Stove-pipe is all that is needed.
FOR THE BEST IN QUICK CLEAN HEAT — GET AN OIL HEATER — TO-DAY!
GUY Phone 8 **TORY**
Minneapolis-Moline Farm Machinery Allis-Chalmer-Rumley

BUFFALO CAFE
The Peoples' Choice
"THE MOST MODERN CAFE IN TOWN"
COMFORTABLY PLEASANT WARM SURROUNDINGS
FOR YOUR CHRISTMAS GIFTS
come in and see our full lines of Fancy Boxes of Chocolates, Cigarettes, Cigars and Candies
Fresh Pastries Daily
Good Coffee Our Speciality
Fordie Wong, Prop.
Phone 33 -:- -:- Wainwright

For Healthy Recreation
BOWLING and CLEAN SPORT
. . . VISIT . . .
NELSON and MOSENG'S
Recreation Centre
Our LUNCH COUNTER Is Now Open

A PAGE FOR THE FARMERS

Comment and Notes of Current Interest to Farmers • **Compiled by J. S. Robblee and F. W. Maddex**

Synthetic music, produced by photography instead of musical instruments, is being pioneered by the National Film Board of Canada.

In a recent 18-month period, productions of the National Film Board of Canada won 31 prizes at film festivals all over the world.

• You could have knocked Mr. Peabody over with a feather. For there, right through the window of his own room, came a rainbow. And at the end of it was a huge pot of gold!

As he approached it to see if it was real, he heard the sound of bells. "The whole countryside has heard of this!" thought Mr. Peabody. "That's why the bells are ringing." And the sound of the bells grew louder . . . *louder* . . . LOUDER . . .

Mr. Peabody awoke with a start. The alarm clock beside his bed was ringing . . . *ringing* . . . RINGING. Shutting it off, he sighed sadly, got up and dressed.

Listening to the radio as he ate his breakfast, Mr. Peabody heard somebody say that old-age benefits should provide everybody with enough to retire on.

"Hmmph!" snorted Mr. Peabody to himself. "More rainbows! I like the idea of additional help for older people. But to build the kind of comfortable old-age income *I* want, I fully expect to need all my *life insurance* — and maybe more. It gives my family protection *now*. And it covers my own special needs in a way no mass programme could possibly do."

Arriving at his store, Mr. Peabody, like millions of other Canadians, began another day of working, earning and saving for his future security with life insurance.

"Even without pots of gold, it's a pretty good world," he said to himself. And as he worked, he began to whistle softly.

The LIFE INSURANCE COMPANIES in Canada
and their Representatives
WORKING FOR NATIONAL PROGRESS . . . BUILDING PERSONAL SECURITY
L-750D

Some Good Buys In Used Cars

1947 Chrysler 7 passenger Sedan $1,750.
1949 Ford Custom Sedan, Heater and Prestone ..... $1,695.
1936 Chrysler Sedan, New Motor and Heater ..... $375.
1929 Plymouth with Good Essex Body ..... $150.
1929 Model A Ford ..... $95.
1947 Chevrolet Fleetline SEDAN, Radio and Heater
1938 Plymouth Sedan ..... $500.
1938 Dodge Coupe ..... $400.
1948 Morris Sedan with Heater . $995.

MANY FIRST CLASS USED TRACTORS AT GREATLY REDUCED PRICES

Reynolds Garage
Phone 7 - - Wainwright, Alberta

WITH THE DISTRICT AGRICULTURIST

By J. S. ROBBLEE

Germination Tests For Seed

This year it is especially important that all grain being held for seed be tested for germination. The frost in August plus the cold wet fall that we have experienced will lower the germination of nearly all samples and especially those that have been threshed since the weather turned bad.

There are three ways that germination tests can be made. 1st at home, in a box of earth or between blotting paper. 2nd, The Line Elevators provide a free testing service for farmers. 3rd, By sending a sample to Plant Products Division of the Dominion Department of Agriculture at Calgary where all official testing is done for seed samples. This test costs 75c.

Farmers that have grain threshed before the wet weather set in should hold this grain if at all possible till spring in the event of their neighbors needing seed. And farmers needing seed should determine their needs as soon as possible, before all good supplies are moved to the elevators.

CALFHOOD VACCINATION

Vaccination for Bang's Disease will start immediately threshing is finished for the winter in this district, and will continue until all heifer calves are done in the area. Under the Bang's Free area that we are now in all heifer calves must be vaccinated.

Testing can be done if the farmer wants it by making arrangements with the Veterinarian to do it. All milk cows that are supplying fluid milk for the farm should be tested every year in order to have a supply of milk free of the disease for human consumption.

Alberta Potatoes Go South For Test

W. Lobay, Supervisor of Crop Protection for the Alberta Department of Agriculture, advises that 27 samples of potatoes from seed growing areas of Alberta have now been prepared and shipped to Oceanside, California, where they will be grown and tested for freedom from disease. This is the fourth successive year in which samples have been sent from this province under an arrangement between the Departments of Agriculture of Alberta and California. Following arrival at their destination these potatoes will be planted around the third week in November. The results will be available sometime in February, and Alberta growers will receive them well in advance of the planting season.

When the crop is grown the readings will give us a further check on the freedom of our potato stocks from the various diseases. This information is valuable both to the grower and to the prospective purchaser. As a result of our taking part in these tests, keen interest has been shown in the quality of Alberta stocks and their comparative freedom from disease. Already this year, two carloads of Alberta seed potatoes have been shipped to California for use of potato growers in that state. A carload of the Early White Rose variety was shipped from Peers, and carload of Netted Gems from the Lacombe area.

At Oceanside, when the readings are taken, growers and buyers meet at the testing grounds and see for themselves the quality of the representative stocks in the field. In past years, says Mr. Lobay, Alberta potatoes have made an excellent showing, and the results of this year's tests will be awaited with interest.

IS YOUR SUBSCRIPTION DUE?

NEWS NOTES from your Dist. Home Economist

Miss Bernice Reed
Wainwright, Alberta

Canadian Association Of Consumers,
1245 Wellington Street,
Ottawa, Canada.

Yes ladies, that is the address that you should send fifty cents to so you may become a member of this association of buyer housewives. In this way you will have a voice in having the goods produced which you want to buy.

From their most recent pamphlet we get the CONSUMER TIPS—

When buying a dress watch for

(a) FLOCK PRINTS: The Dry Cleaners Institute has advised that care should be taken in selecting your new afternoon or evening dress if the material has a pattern outlined and raised on the surface made up of fine particles. In most cases these are blown onto the material under pressure after the pattern has been outlined with glue. These particles stick to the glue making the design. There is nothing on the back of the material. After the dresses are cleaned once or twice the glue dissolves and the "flock" falls off. "Flock" prints are usually done on nets, satin and taffetas.

(b) ENAMELLED AND PAINTED PATTERNS: Buy with care dresses which have designs painted on the surface of the material, the back of which is clear. After one or two cleanings the patterns may dry out, crack or fall off the material.

PREPARATION OF DRIED FRUITS

The chief purpose of cooking dried fruits is to restore the water that has been removed in processing. Some prefer to soak the fruit before cooking but that is not necessary. If the fruit is rinsed, covered with water and boiled until tender, it will not be mushy. A minimum of sugar will be lost into the cooking and time will be saved.

When sugar is added to dried fruits, it should not be put in until the last five minutes of cooking. The exception to this rule is figs, to which sugar is added during the last fifteen minutes of cooking.

If the fruit has been tenderized, it can be prepared by placing in aquart jar, adding boiling water and allowing to stand for a day or two. All fruit will become plumper and the cooking water will develop more flavor if it stands an hour or two after cooking.

JELLY FROM CANNED JUICE

Can be made successfully, however commercial pectin must be used. The proportions are generally 5 cups of juice (like grape, orange, rhubarb, apple, etc.) 6¼ cups of sugar and one box of powdered pectin. The pectin packages will have the proportion that may be used for different juices.

HOW CAN YOU have a water supply checked for purity and how might you treat water to ensure safety? See if you can find out for next week.

15-B New Dangerous Threat To Wheat

An important meeting was held at Grand Forks on Nov. 6th to discuss the dangerous threat to the American and Canadian wheat crops by the new race of stem rust 15-B. The leading plant pathologists and plant breeders of the United States and Canada were present, together with some 600 North Dakota farmers.

Dr. Stakman, the leading plant pathologist of the United States, stated that the new race 15-B, which had recently escaped from the barberry bushes, threatens greater damage to future wheat crops of the United States and Canada than did any previous race of stem rust. No wheat variety now in use is resistant to 15-B. Resolutions were unanimously passed asking for immediate and greater appropriations by Governments to allow for increased work to be done to destroy barberry bushes; to produce new varieties that will resist 15-B and possibly other races of rust still to come; for more research work in plant pathology and plant breeding and for increased co-operation between the countries of Mexico the United States and Canada, all of which are gravely concerned. It is hoped that the farmers and the public in Canada and the United States will vigorously support these urgent requests.

Items Of Interest In The World Of Foodstuffs

The United Kingdom wheat harvest has been officially set at 94,360,000 bushels, compared with last year's production of 82,208,000 bushels, an increase of some 12,000,000 bushels.

Canada's total marketable wheat surplus is estimated at some 878,000,000 bushels. This is made up of last year's carry-over of 113,000,000 bushels and this year's crop, although part of this crop will be unfit for human consumption. Canada's domestic requirements are estimated at 150,000,000 bushels.

The United States total wheat crop has been privately estimated at 1,014,000,000 bushels. This compares with the last official estimate of 1,013,000,000 bushels and with last year's final estimate of 981,700,000 bushels.

USE A WANT AD!

Arrange For Seed Grain Now

With grain damaged by frost in many districts of Alberta this year it is even more important than usual that farmers make sure of their seed supplies.

J. E. Birdsall, Supervisor of Crop Improvement, says that although some districts have been hard hit, the situation is by no means hopeless. As a basis for the solution of individual and community seed problems, Mr. Birdsall suggests as follows:

1. All potential seed supplies should be tested for germination without delay.

2. In areas of extreme shortage coarse grains that are otherwise suitable for seed and will germinate 85% or better should be utilized.

3. Mercurial treatments will greatly enhance germination of seed. Formalin will reduce germination, particularly of weak seed.

4. If necessary the Wheat Board Exchange Policy may be utilized. Grain not suitable for seed may be exchanged by paying the price spread for higher grade grain.

5. If seed is not obtainable locally or within trucking distance farmers should work through their own organizations to obtain carloads through community action.

6. District Agriculurists and Municipal Field Supervisors should be consulted with regard to sources of seed and markets for seed.

Eight men and one woman, representing the public service and the geographical regions of Canada, make up the governing body of the National Film Board.

Canada Carries On, the National Film Board's most successful documentary series, is now in its 11th year of production.

Time Out FOR Laughs

An ambitious mother wrote to Alfred Hitchcock:

"Dear Mr. Hitchcock: I have a perfectly beautiful daughter. She is 17 years old five feet three inches tall, blond, and weighs 118 lbs. Do you think she might succeed in the movies?"

To which the famed director replied:

"Dear Madam: It would be impossible to save as you did not state her width."

Tragedian: "My parents tried to keep me from becoming an actor."

Comedian: "I congratulate them on their success."

"This knot in my handkerchief is to remind me to try and get something for my wife."

"Really, old boy, how much do you want for her?"

We are distributors for
ELEMIN-IRON and IODINE
and Multiple Vitamins
as a help for arthritis and rheumatism.

LET US REBUILD YOUR BATTERIES
and Fix Your Radiator Before Cold Weather Sets In

We are Equipped to Handle All Types of WELDING

We have a Good Supply of Antifreeze

Travelling Service Garage
Phone 72 .... Wainwright
Chas. Machell Pr.

and Lumber
For Your "Before Winter" Repair and Building Jobs.

Just a Few Building Suggestions as to the Materials we have in stock — and which you may NEED!

STORM SASH
We stock Standard Sizes. For Special Sizes place your order now, so you have your Storm Sash before the arrival of real cold wintry weather.

Combination STORM DOORS
Two Doors in One! A storm door for the winter—a screen door for summer. The change over can be made in just a few minutes! Get yours now while these Doors can be had.

INSULATING MATERIALS for WALLS and CEILINGS
Insulate your Buildings and be comfortable indoors — summer and winter. We can fix you up with different types of Insulation — in sacks, rolls, batts and loose — and all easily applied.

COAL DELIVERIES
Are still very uncertain. May we suggest you place your orders NOW! . . . and we will do our best to fill your orders out of the first cars.

ATLAS LUMBER CO., LTD.
Phone 57 WAINWRIGHT Carl Stafford, Mgr.

FREE GERMINATION TESTS

Frost will cause low germination in seed grain, particularly oats and barley. Arrange free germination tests through your Alberta Pacific Agent.

The Alberta Pacific Grain Co. (1943) Ltd.

Beaver (Alberta) Lumber Ltd.
P. M. Armishaw, Manager
Phone: Res. 74; Office 10 -:- Wainwright, Alta.

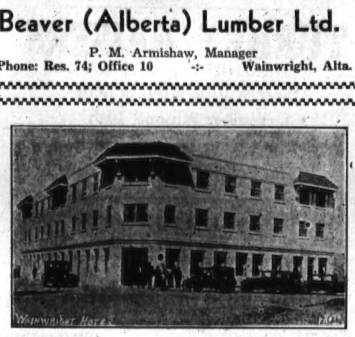

WAINWRIGHT HOTEL WELCOMES YOU

to a pleasant, restful stay while you happen to be in town.

★ FULLY MODERN
★ 60 ROOMS
★ COURTEOUS SERVICE

Wainwright Hotel Co. Ltd.
GUY PIGEON, Mgr.

INTERNATIONAL HARVESTER

Harvest Needs
No. 6 HAMMERMILL
1944 G.M. 2-Ton Truck
See Us For GOODYEAR TRACTOR TIRES
Fluid and Tire Repairs
8-foot Cockshutt Combine (Cheap)
NEW 10-foot and 12-foot CULTIVATORS
TRACTORS — Oliver "77", W.D. 9

J. ROBINSON
I.H.C. AGENT PHONE 137 Wainwright

GREATER TIRE TRACTION
with **B. F. Goodrich MUD-SNOW TIRES**

Over mud filled ruts . . . snow or ice covered roads B. F. Goodrich Mud Snow tires go through . . the special tread gives greater tractions . . . safe, sure driving . . . longer mileage . . . over the toughest road conditions.

B.F.Goodrich
FIRST IN RUBBER

Buffalo Service Station
Phone 25 Wainwright, Alberta

At the Churches

GRACE UNITED CHURCH

Sunday, November 26th

11 a.m. Morning Worship:
Guest preacher Rev. Robert G. Thompson, B.A. Edmonton, Secretary of the Alberta Associated Temperance Forces. Service in charge of the Young People of Grace Church Youth Temperance Federation Post, Number 1430.

Junior Choir

12:15 p.m. Sunday School.

Young People's "Crusaders' Class (15 to 25 years) "Ralligin' Through the Ages" — "Buddhism, the religion of Self culture."

7:30 p.m. Eventide Worship.

Sermon: "EDUCATION — NOT "HOW" BUT "WHY"

(Interesting and challenging facts and statistics from the field of modern education).

Young People's Eight minute address by Mrs. J. Park — "I am proud of my parents".

8:45 p.m. Young People's Union. All People invited to share in this Fellowship Group.

TUES., 4 p.m. ..... "C.G.I.T"
WED. (22nd) 4 p.m. "Mission Band"
WED. (22nd) 8 p.m. Midweek Service "Superstructures of Christian Life"—v. "WHAT IS MAN?" All are invited.
FRI., 7 and 8 p.m. .. Junior and Senior Choir Practices

(Miss Bloom asks for new members in the Junior Choir)

REV. M. DOBSON, B.A., Minister.

HEATH GOSPEL MISSION

Wednesday:
8:00 p.m. ..... Prayer Meeting and Bible Study at the home of Mr. and Mrs. Wesley Hughes.

Sunday:
2:00 p.m. ..... Sunday School
3:00 p.m. ..... Afternoon Service
Bloomington

Thursday:
8:00 p.m. ..... Prayer Meeting and Bible Study at the home of Mrs. R. Wallgren.

Sunday:
10:30 a.m. .... Sunday School (Also at Wallgren's)
11:30 a.m. ..... Morning Service

"Touching the Almighty, we cannot fing Him out; He is excellent in power, and in judgment, and in plenty of justice: He will not afflict. Job. 37:23

LLOYD STINSON, Pastor.

ST. ANDREWS' PRESBYTERIAN CHURCH

Minister: Mr. T. McKendry
Organist: W. Carsell

Morning Service ..... 11:00 a.m.
Sermon Title:
"THE RUTH STORY"
Choir Anthem
Explorers Groups Friday ... 7:00 p.m.
Choir Practice ..... 8:30 p.m.
Ladies Aid Bazaar and Home Cooking Sale in the Oddfellow's Hall Saturday, 25th November from 2 to 6 p.m.

St. THOMAS ANGLICAN WAINWRIGHT

Sunday before Advent

Morning Prayer ..... 11:00 a.m.
Sunday School ..... 11:00 a.m.
Bible Class ..... 2:30 p.m.
Evening Prayer .... 7:30 p.m.
Every Member Canvass .. 2 to 5 p.m.
Monday Juniors ..... 4:00 p.m.
Tuesday Vestry ..... 8:00 p.m.
Thursday Senior Girls .... 4:00 p.m.
Friday Social Evening ... 8:00 p.m.

WAINWRIGHT GOSPEL MISSION

(Nov. 20 to 28)

WEDNESDAY:
8:00 p.m. .... Mid-week Bible Study and Prayer

THURSDAY:
7:00 p.m. ..... Boy's Mission Club

FRIDAY:
8:45 p.m. .... Girl's Happy Missionary Hour.
7:30 p.m. .... Regular Young People's Service

SUNDAY: (Missionary Sunday)
11:00 a.m. ..... Sunday School and Adult Bible Class
7:30 p.m. .... At this service we expect to have Mr. Ross Clemenger, Missionary home on furlough from Colombia, So.

"And this Gospel of the kingdom shall be preached in all the world for a witness unto all nations; and then shall the end come." Matth. 24:14.

You are welcome at every service!

Rev. H. E. Oswald, Pastor

PENTECOSTAL CHURCH WAINWRIGHT

P.A.O.C.

Thursday:
Combined Ladies Prayer Service and Missionary Sewing Circle at the home of Mrs. R. Fuder ..... 2:30 p.m.
Christian Youth Brigade ... 7:00 p.m
Friday:
"C.A.'s" will be going to Hughenden for a rally there.

Sunday:
Sunday School ..... 10:30 a.m.
Worship Service ..... 11:30 a.m.

The fourth in a series of messages on the church.

Evangelistic Service ..... 7:30 p.m.

This service will be in fellowship with the Associated Temperance Forces of Alberta, the guest speaker for the occasion being Mr. Jack Law. There will be a film program following the service.

"Surrendering self to Christ is not a sign of defeat, but the beginning of victory".

Pastor. C. A. MYHRE

Just Off The Press!

Mrs. STEELE'S POEMS

You've Read Mrs. Steele's lovely poems in "The Star-Chronicle" from week to week. Now you can have a selection of them in a neat little booklet, suitable for Christmas gifts.

"A SELECTION OF POEMS" (Add 5c postage if ordered by mail) ..... Each 20c

Come in and look over our stock. Large and Small Bibles, Books, Christmas Chime Records, and Novelties.

Christian Supply Store

David J. Gibson, Proprietor.

Telford Block — Telephone 110 — Wainwright.

ATTENTION!

TURKEY RAISERS

there will be a buyer here
December 9th and 15th
Grading Your Dressed Turkeys
1 Cent Below Edmonton Prices

Cod, Salmon, Halibut, Smoked Fish
White Fish, whole and fillets, Sole

MODEL MEAT AND LOCKERS

Carl and Son, Props.

PHONE 58 WAINWRIGHT

Baggage for Fall

- NEW ALLIGATOR AEROPACK, Dressing Case and Train Case ..... Sets $69.50 and up
- TRUNKS, 36 and 39 inch ..... $29.50 and up
- TWIN SETS in Black, Brown and Gray. Sturdy and well made ..... $33.95 and up
- SUIT CASES in Black Fibre ..... $2.50 and up

Auto Robes in Plaids and Plain nice color range ..... $4.50 up

A Few Wool Blankets at Clearing Prices.

New Stock of Fancy Mirrors, Crystal Glass, Pie Crust Edge ... $1.25 up

Ottomans, in Several Designs, Square Round and Apple ..... $3.50 up

F. E. McLeod & Co.

Main Street Phone 14 and 104

EXPERT ON DEAFNESS Proves Free How New Scientific Miracle Helps Deafened Hear Again Without The Handicaps of A Hearing Aid!

YES, HERE'S FREE proof that you can hear again without the embarrassment of an old fashioned hearing aid. A new scientific miracle Super-X-Ear created by Acousticon now makes it possible for you to hear even the softest sounds again with lifelike clarity. This new scientific device is so tiny that you can wear it on your wrist like a wrist watch, drop it into your watch pocket, or wear it as a tie-clasp or brooch and hear better than ever. Come in to the clinic listed below and have a hearing expert show you FREE without cost or obligation how you can hear again in a way you never thought possible. Don't miss this unusual opportunity!

FREE HEARING CLINIC
For One Day Only Nov. 23
WAINWRIGHT HOTEL
ACOUSTICON OF EDMONTON

Ladies' Dressing Gowns And Lounging Pyjamas

In plain and printed patterns, also Chenille. An ideal Christmas Gift Priced From 6.75

SNOWSUITS, PARKES and JACKETS

For Kiddies, Boys and Girls 5.95

MEN'S "GAB" SUITS

Men's Pure Wool "Gab" 2-Pant Suits in Latest Fall Shades ..... From $64.75

Men's DRESS PANTS

Gabardine and Worsted From 7.95

Ladies and Children's SLIPPERS

A Full Range of Slippers, Fur-Trimmed and Plain—From 1.65 and 1.05

TOWEL SETS

For the New Bathroom—A wide selection of "ATW" Towels and Towel Sets in Exceptionally Smart Colors and Designs From 1.25

CHRISTMAS FOOD SUPPLIES ARRIVING DAILY!

CHECK YOUR LISTS FOR THE FOLLOWING

Shelled Nuts, Currants, Raisins, Glaced Fruits, Maraschino Cherries, Mincemeat Flour, Etc.

Our Stocks of the Following Are Beginning to Arrive — Order Now and Be Sure

Christmas Nuts, Boxed Chocolates, Boxed Cigarettes and Cigars, English Shortbreads, Etc.

— PACK YOUR OVERSEAS PARCEL NOW! —

PATTERSON'S DEPARTM'T STORE

"THE STORE WHERE FRIENDLY PEOPLE MEET"

PHONE 1 WAINWRIGHT, ALTA.

Whist Drive At Gilt Edge Big Affair

Congratulations are extended to Mr. and Mrs. Henry Tondu on the birth of a son in the Wainwright Hospital on November 17th.

The Gilt Edge W.I. postponed their regular meeting to be held at the home of Mrs. L. Tondu this past Thursday but will hold the meeting this Thursday Nov. 23rd.

A number of the people in the district motored to Wainwright on Friday evening to attend the opening of the public school. It was certainly enjoyed by all and by all means Wainwright and district has a school to be proud of.

The whist drive and dance put on by the Gilt Edge W.I. held in the Gilt Edge Park Hall on Friday, was a huge success. The lucky prize winners were as follows: Ladies first, Mrs. Clarence Plaxton; second, Joyce Adams; consulation, Mrs. Mervin Plaxton. Gents, Mr. Clarence Plaxton; second, Harry Olsen; consulation Fred Teeter.

Quite a few of the farmers of the district are struggling to do their threshing in spite of the cold weather and snow.

Mr. and Mrs. Creech motored to Vermilion on Friday.

Mr. Elwood Plaxton accompanied by Edgar and Mervin Plaxton, left on Sunday for various points in the north to try their luck at hunting a little game

Mr. and Mrs. H. Teeter and family visited at the home of Mrs. Teeter's parents, Mr. and Mrs. Fletcher.

Don't forget the chicken supper, whist drive and dance to be held in the White Cloud school on Nov. 24th.

Sew and So Club

The Club members met at the home of Mrs. F. Johnson on Nov. 16. Since Mrs. C. Ballentine was absent Mrs. F. Tindall supplied the program. To start our meeting we sang "Goodnight Irene" and to answer the roll call we named our father's birth place. The minutes were declared adopted as read. Pamphlets on sewing were distributed to several members who had asked for them. An outline of the program for the coming six months was begun.

M. Oldham, E. Willerton and P. Laycock received birthday gifts.

The two contests which followed were won by D. Inkin and F. Bacon.

Two visitors (we expect they will be members next year) and ten members sang "Abide With Me".

F. Tindall moved the meeting adjourn after which everyone partook of a delicious supper which Mrs. Johnson had prepared. We gave her a hearty vote of thanks.

CAPITOL BEAUTY PARLOR

For the finest in Hairstyling

Gladys Beauchamp

Wainwright Alberta

Rose Willow W.I. Hold Regular Meet

..In spite of the nasty weather and bad roads, the Rose Willow W.I. held their November meeting at the home of Mrs. J. Black with six members and one visitor present.

The meeting opened by repeating the creed in unison. The roll call was answered by suggestions for harvest lunches. It is kind of late in the year but still in season as we are still trying to harvest. The minutes were read and adopted and the correspondence read and discussed.

It was moved by Mrs. Carey and seconded by Mrs. McTurk that we send in our donation to the blind as the drive was still on.

We discussed ways and means of making money.

A quilting bee was planned for Nov. 15 at Mrs. Avison's.

The remainder of the meeting was then turned over to Miss B. Reed, who gave us a very interesting talk on "Color in the Home", which we all enjoyed very much.

At the close of the meeting we all sat down to a chicken supper served by our hostess.

The next meeting will be held at Mrs H. Ott's on Dec. 7.

Greenshields Notes

Any donations for the Bible Society will be gratefully received by either Mrs. I. Stouffer or Mrs. Morrison and forwarded to Edmonton.

Mr. and Mrs. Gordon Rutledge are driving a new Mercury truck.

Peggy McBeath has been quite ill but is now improving under medical care. However she may be out of school some time.

Baby Judy Rutledge required medical attention last week too, but is much improved at time of writing.

We are sorry to report that a frosted windshield and slippery road Saturday morning combined to cause the collision of Mr. Edd Patterson's truck and the municipal grader, just south of Mr. M. Roths. Mrs. Patterson received bad cuts and bruises when she hit the windshield and was rushed to hospital by the R.C.M.P., who are investigating. Raymond and his Dad did not seem to be injured at the time but have several bruises.

We regret that Mr. George Reid is a hospital patient and hope his good health will be restored soon.

Sea Cadet Notes

We sometimes wonder if the people of Wainwright realize just how impressive is the history of their Sea Cadet Corp. It has the distinction of being the third oldest corp in the province and the first to be formed in a country point. The early days were not at all easy for those working to establish it. Only through the intense interest of members of the Legion and other civic minded men was the corp kept from going on the rocks. Those first difficulties were overcome much to the credit of the officers, the committees, and the boys themselves. Soon the "Exeter" was lauded as the best corp in Northern Alberta. A crack guard impressed not only the people of this town but also put on excellent demonstrations at Camrose and Edmonton. At one time the cadet softball team was rated as the best such team in his half of the province having won the camp championship and twice defeating a team from the "Warrior" of Edmonton. Our cadets have also proved themselves superior in hockey and softball games against their Air Cadet rivals in Vermilion. Wainwright cadets have always done well in all types of camp competitions. Several cadets have always done well in all types of camp competitions. Several times Inspecting Officers have commented on their knowledge of seamanship. Today "R.C.S.C. Exeter" is considered the strongest country corp in Northern Alberta. The spirit of the courageous H.M.S. Exeter which was sunk in the Indian Ocean lives on in our corp.

Never in the history of the town has a boys organization succeeded the way the Sea Cadets have. The Sea Cadets belong to Wainwright. They are willing to help in any community effort whenever called upon. Show them that you are behind them by giving them your full support when ever called upon to do so.

It's Christmas Seal time again. These Seals are sold only at Christmas time, but the fight against T.B. goes on all year. Do your share in this fight by buying — and using Christmas Seals.

Life-saving Christmas Seals are on sale this week. Help protect your home and all homes from tuberculosis. Send in that contribution — NOW.

Come And Get Your

Hair Restyled

With a Circular Haircut And A Finishing Touch With A COLD WAVE MACHINELESS OR MACHINE PERMANENT

Beautify Your Face And Hands With A FACIAL AND MANICURE

Beauty Bar

Jacco Jackson

Phone 130 Wainwright

Christmas Seals are only bits of colored paper if you don't buy them & use them. Sending in your contribution is what gives life to Christmas Seals.

IS YOUR SUBSCRIPTION DUE?

The average expectancy of human life can be extended by suitable variety and amount of food as well as by elimination of prevalent communicabled diseases.

NEWS & VIEWS OF TOWN AND DISTRICT

BORN—To Mr. and Mrs. K. Goodwin of Irma, at the Wainwright Municipal Hospital on November 19th, a boy.

BORN—To Mr. and Mrs. F. Hilday of Wainwright, at the Wainwright Municipal Hospital on November 14th, a boy.

BORN—To Mr. and Mrs. S. Ford of Irma, at the Wainwright Municipal Hospital on Nov. 15th, a boy.

BORN—To Mr. and Mrs. F. Markell of Wainwright, at the Wainwright Municipal Hospital on Nov. 16th, a boy.

BORN—To Mr. and Mrs. H. Tondu of Wainwright, at the Wainwright Municipal Hospital on Nov. 17th, a boy.

Mrs. G. E. Erickman left for Edmonton on Tuesday morning's bus where she will receive medical treatment.

Lt. A. E. Brooman and family have now taken up residence in Wainwright. Mrs. Brooman and children arrived last week from Bath, England.

Mr. and Mrs. L. H. Jarvis, Sharon and Lynn were week-end visitors to Edmonton.

Mr. and Mrs. J. Robinson have as their guests these days Mrs. Lorne White and their grandson Christie White of Vancouver, B.C.

Mr. and Mrs. David Gille and family of Tomahawk, arrived in town this week and Mr. Gille will be the new manager of the Co-op Store here.

St. Thomas W.A. held their Annual Bazaar on Saturday, November 18th and report a huge success.

Mrs. O. Iverson left last Wednesday to spend a week visiting in Edmonton and Camrose.

Mr. and Mrs. R. Carl left on Sunday for Edmonton where Rufus will attend the Poultry Grading School.

Mrs. Roy Carl is in Perintosh this week visiting with her son and daughter-in-law, Mr. and Mrs. Douglas Carl.

Mrs. C. Wachter and family were in Edmonton at the week-end visiting with relatives.

Mrs. Aykroyd Sr. left for Edmonton on Friday where she will spend the winter months with her son.

Mr. and Mrs. Gregor McCluskey and Mr. and Mrs. A. J. Pierce left on Sunday for Windsor, Ont. where they will pick up a new car and spend a few weeks visiting Eastern points.

Miss Jean Trotter spent the week-end visiting in Edmonton.

Miss Mary Carl of Meadowlake, Sask. is in town this week visiting with relatives.

Mr. and Mrs. L. Carl were in Biggar over the week end visiting with relatives.

Among the out-of-town guests in Wainwright for the Public School Opening on Friday, November 17th, were Major Frame, chief superintendent of schools; Mr. A. G. Andrews, secretary of the Alberta School Trustees Association and Mr. and Mrs. Elmer Johnson contractor and Mr. MacDonald, achitect

Mrs. G. Watkinson of Irma was a week-end visitor in town, the guest of Mrs. E. Carter and Mrs. J. Fenton.

Mr. Bob Leggett left for Calgary on Tuesday where he will spend a short time.

Frank Hoult is back on the job again at the railway yards, following his vacation.

We understand that Kenn Tory is leaving for Calgary this week where he will continue his duties in connection with army personnel work.

Hockey players are informed that the ice will be ready this week and it hoped to have a hockey practise at 9:30 a.m. Sunday morning.

We regret to report that Mr. L. W. Smith, manager of the Bank of Montreal suffered a slight stroke on Saturday morning and was taken to hospital where he is reported to be progressing very nicely.

Saturday was a bad day for Herb MacDonald, too. He was seized with pains on Saturday, and thought he was suffering from indigestion. The doctors thought differently, however, and Herb is a patient in the Hospital where he is recovering nicely from a slight heart attack.

We are also informed that George Reid was the victim of a similar attack last week-end and is doing nicely in hospital.

To A Friendly Cop

When in Wainwright!
Any old night,
You will see a man
Whose clothes are blue!
Who wears a smile
And will speak to you;
He walks his beat
With manly stride!
Because of Conscience,
Clean inside.
Just behave!
And act the man,
And he'll be your friend
With helping hand
And take you home
If the way seems tough!
To intercede on your behalf,
Should the wife be waiting
With a hickory staff!
Let the winds blow cold!
Or from the South,
His manners constant
And never rough!
Unless offenders
Are acting tough!
Then he'll give them hell!
As law and order
In the Town must dwell!
His heart is big
And he uses tact!
With peaceful means
To command respect!
Always friendly
And will play the game!
His nickname "Purve"
But "Patterson"
Is his real Surname!

by C. J. MALTBY

TOWN OF WAINWRIGHT
"Form C"

Notice of Completion Of Voters' List

Notice is hereby given under the provisions of Section 108 of the Town and Villages Act, that the Voters' List of the TOWN OF WAINWRIGHT, has been prepared and that a copy of the said VOTERS' LIST is posted in the office of the Secretary-Treasurer.

The posted list is open to inspection during business hours. Any qualified elector may make application for the correction of any error or omission in the said Voters' list by serving notice upon the Secretary-Treasurer in writing on or before the First day of December, 1950.

Dated at Wainwright, Alberta, this 16th day of November, 1950.

D. PAWSEY,
Secretary-Treasurer.

45c

AT ARMSTRONG'S

WARM WINTER CLOTHING and FOOTWEAR for the Whole Family

See Our Special "Timely Value" Fliers and Shop Now for All Your Winter Needs

Flannelette PYJAMAS

Ladies Cosy 2-Piece
A wide selection in sizes small, medium and large, Suit—
2.49 3.98 4.15

Ladies' Hosiery, Gloves, Lingerie, Sweaters,

Blouses, Dresses, Slippers, Hand Bags or a New Coat or Suit, Etc.

Dainty Luxite Lingerie

Night Gowns, Panties, Slips, Pyjamas and Bloomers. Per Garment 79c, $1.25 to $3.95

Ladies' New SWEATERS and BLOUSES

A smart selection at $2.69, $3.95 to $8.95

Beautiful New Hosiery and Lingerie

Lovely Nylon Hosiery

Full fashioned, sheer and serviceable. Ever pair first quality. Newest fall shades. Sizes 8½-11. PRICED $1.35, $1.65, $1.95

A. C. ARMSTRONG CO.

Phone 16 Department Store Wainwright

THE PERMANENCE.
OF COPPER
THE SAFETY.
OF GOOD PLUMBING
THE BEAUTY
OF FINE FIXTURES

Wainwright Plumbing and Heating

Phones 29 and 40 Wainwright

"BILL'S" TAILOR SHOP

Alterations — Suits Made-To-Measure

New Styles and Best of Fall Samples

FOR QUICK SERVICE — Get Your Winter Clothing In Shape Now!

For Expert Attention and Complete Satisfaction

W. A. DeBLEICK Wainwright

here's real Value!

IT'S THE AMAZING Astral BABY REFRIGERATOR

OPERATES ON 25 OR 60 CYCLE

See the BIG value in the amazing Astral Baby Refrigerator!

Many outstanding features . . . giant capacity . . . low price . . . removable shelves . . . door shelves for extra storage space . . . no motor, no moving parts to wear out. Drop in and see the Astral Baby Refrigerator today!

IVERSON ELECTRIC

Electrical Contractors

Phone 115 Wainwright

ON SALE FROM THURSDAY 23rd TO SATURDAY 25th Nov.

Any Cup and Saucer in Store at 15% Off Retail Price.

Now is your opportunity to secure real cup and saucers at 15% off.

YOUR PORTRAIT

THE GIFT THAT SAYS

Merry Christmas

ON CHRISTMAS MORN

...AND preserves the memories of the delight with which the gift was received through all the days to come.

Wainwright Studio & Gift Shop

REMEMBER

Christmas Is Just around the corner . .

$1.00 holds any article until Christmas

Walker's Jewelry

Phone 88

We're Your Playful Christmas Snow Cuties ready to deliver your CHRISTMAS GREETINGS

The card ILLUSTRATED is only one of several designs by Marjorie Cooper in this assortment you'll love to send

ANOTHER BOX Beautiful CHRISTMAS CARDS featuring FAVORITE CHRISTMAS CAROLS

Each card artistically designed includes a well-known CAROL and your CHRISTMAS GREETING

DESIGNED BY RUST CRAFT

Look for BOTH BOXES When You Come In

Advertised in Ladies' Home JOURNAL

Wainwright Pharmacy

Everything you want in a washer you'll find in THOR!

CHECK these outstanding features

1. FAMOUS THOR DELUXE AGITATOR Giant 9-vane super agitator with 3 bottom vanes and 6 side vanes.
2. MASSIVE STREAMLINED WRINGER Swings to 5 positions for greater convenience . . . adjustable pressure control . . . "Feather touch" release bar and reset lever.
3. FULL SIZE 9-lb. CAPACITY TUB Easily cleaned . . . shining porcelain or lustrous aluminum . . . will not rust or corrode.
4. NEW ALL-ALUMINUM TUB COVER Rust-proof . . . light weight . . . seals in suds and helps keep water hot.
5. THOR DELUXE MECHANISM New engineering features give smoother, quieter operation and ensure greater lasting satisfaction.

COME IN AND SEE IT TODAY!

Thor

TURNER ELECTRIC

PHONE 129-2 WAINWRIGHT

LINGERIE FOR CHRISTMAS

GIFTS FOR ALL AGES

- HOUSECOATS in Satin, Wool Plaid and Plain Corded Silk ..... $12.95 to $27.50
- BED JACKETS—lace trim silk, quilted satin snuggle down ..... $2.95 to $6.75
- GOWNS—Fancy lace trimmed satin, crepe as well as cosy snuggle down and flannelette ... $3.95 to $8.95
- PYJAMAS—Tailored and lace trimmed in crepe Jersey, also popular warm cloths ..... $3.95 to $7.95
- PANTIES—Nylon, Jersey-Crepe, Plain and Lace-trimmed ..... 79c to $2.95
- NEGLIGEE SETS—Negligee and gown, sheers, satins Priced from ..... $14.95 to $24.95
- SLIPS—Crepe, satin, jersey, nylon, lace trimmed, white and pastels ..... $2.95 to $5.95
- NOVASILK—Gowns and Panties, slips, in jersey 79c to $3.95 2 years to 14X and 32 to 46. Also 50% Wool Panties and Vests for Children.

Choose Early While Stock Is Complete —

THE FASHION SHOPPE

WAINWRIGHT ALTA.

27 DAYS

THAT'S ALL THERE IS—COUNT THEM AND SEE!

27 SHOPPING DAYS to CHRISTMAS

IT MEANS YOU WILL HAVE TO HURRY DOWN TO THE

ROBINSON STORES

AND GET AFTER THAT CHRISTMAS SHOPPING!

You Will Find A Big Selection of Gift Suggestions To Suit All Tastes — An Efficient and Courteous Staff to Help You — and THE PRICES RIGHT!

Robinson Stores

(Wainwright 5c to $5.00 Store)

Authorized Dealers-Owner J. A. Morgan

C. C. M

SKATES
STICKS
PADS
PUCKS
LACES
GLOVES

All Sizes — All Prices

Buckles Hardware

EVERYTHING IN HARDWARE

Phone 66 Wainwright Alberta

Your Christmas Store

Your Dollar Buys More At Your Marshall-Wells Store

Marshall Wells Stores

S. H. RYAN

Phone 34 Wainwright, Alberta

Your help is needed NOW

TO ENLIST YOU MUST —

1. Be a Canadian citizen or British subject.
2. Be between 17 and 29 years of age.
3. Be single.
4. Meet Army test requirements.
5. Volunteer for service anywhere.

REPORT RIGHT AWAY TO:

No. 10 Personnel Depot, Currie Barracks, CALGARY, Alta.

Headquarters, Western Command, Kingsway Ave., EDMONTON, Alta.

AS478-AYF

To bring this anti-aircraft gun into action calls for a *full crew* — skilled men trained to fight as a fast-thinking, fast-acting team. To train such a crew takes time: gun crews must know how to handle modern scientific equipment — electronics, radar, radio, telephone; men must work together with the closely timed co-ordination of a championship football team.

The Canadian Army Active Force needs men today ... keen young men who can begin training immediately as anti-aircraft gunners. You can take your place at the side of the men who defend Canada by reporting for training without delay. Act now — and help make Canada strong.

HELP MAKE CANADA STRONG

Join the CANADIAN ARMY ACTIVE FORCE *Now!*

For sparkling entertainment, listen to "The Voice of the Army" — Wednesday evenings — Dominion Network

Prepare for SAFE WINTER DRIVING

Motorists are urged to have the safety equipment checked in their car and truck now before the weather shifts into high gear for winter. Look to these mechanical features:

- **EQUALIZED BRAKES** reduce chances of skids when stopping on snow, ice or wet pavement.
- **TIRES** with good treads are desirable, particularly for good traction when you need it.
- **CHAINS** should be checked and ready for use on driving under snow and ice conditions.

LIGHTS • FROST SHIELDS • HEATERS • DEFROSTERS • WINDSHIELD WIPERS should be checked and put in good shape for good visibility and driving comfort.

Be Careful - the life you save may be your own!

Published in the interests of public safety by...

ABA ALBERTA BREWERS' AGENTS LIMITED

REPRESENTING

BIG HORN BREWING CO. LTD.
CALGARY BREWING & MALTING CO. LTD.
SICKS' EDMONTON BREWERY LTD.
SICKS' LETHBRIDGE BREWERY LTD.
NORTH-WEST BREWING CO. LTD.

Official Opening Of Water-Sewer Project

(Continued From Front Page)

The Mayor then threw the switch that officially put the plant into operation.

Wm. Myhren, town engineer, and members of the council then proceeded to explain to those present the workings of the pumping station.

Water for the town is obtained from a gravel-packed well, about 215 feet deep. This well provides water that analysis shows is of excellent quality and free from hardness.

The water is pumped from the well by a rotary pump, driven by a 3 h.p. motor, and carried to a large underground tank with a capacity of 50,000 to 55,000 gallons. This pump is capable of delivering 26 gallons per minute.

From the underground tank the water is pumped into a large pressure tank by a 10 p.m. motor with a capacity of 200 gallons per minute. Automatic controls switch on both pumps as required, and safety devices put them out of operation should a situation arise which might damage the equipment.

The main pressure tank is kept at nearly half full, with an air pressure of 43 pounds per square inch. An automatic switch controls both water level and pressure in this tank. When the water drops to a predetermined level the main pump is thrown into operation. If when the water level has been raised the required height, the pressure remains low, an air compressor is automatically cut in and forces air into the tank until the guage registers 43. It might be mentioned that as the tank is at a higher level than most of he town the pressure at most faucets is greater than 43 pounds. At the town hall this pressure is up to 54 pounds.

Water is fed from the plant to the street lines through an eight inch main, and thence branched out into 8 and 6 inch mains to network the town. Water mains go around each block, so that if circumstances force the closing off of a section of waterline, service to other users will be interfered with as little as possible.

The equipment is of considerably greater capacity than is at present required, but has been installed in anticipation of a greatly increased number of users as the town expands.

Wm. Myhren is the engineer in charge of the new installation.

It might be mentioned here that the system has been chlorinated, and the water is now fit for drinknig purposes.

In the evening Dominion Construction Company were hosts at a reception attended by the members of the council, town officials and ex-councillors.

The dinner was served in the Wainwright Hotel dining room by Overall Bros. and was really well handled.

When all had supped, Mr. Omer Milchon called upon Mayor Robinson to open the program. Mr. Robinson explained the purpose of the gathering and read letters and telegrams from those who were unable to be present. Among them were Mr. T. Tanner, of Calgary Power Company, and Mr. Earl Cork, who had spent about fifteen years as councillor and mayor of Wainwright. They both expressed their congratulations to the town.

The Mayor welcomed those present, and said that as practically a newcomer to the council (having served on that body for only about 25 years) this was the first occasion which he could remember when the Council had attended a gathering such as this. This occasion, one of the most important to date, was one which warranted this special celebration, he said.

He said that he was very pleased with the work of the Dominion Construcion Company, and praised them highly for their efficiency and co-operation. He also had some sincere words of praise for the Engineers, Hadden, Davis and Brown.

Referring to the water project, he said that the town council had originally contemplated the construction of a water tower, but had changed their plans and made the pressure tank style of installation. He stated that the system installed was of ample capacity to fulfil the requirements of the town for many years to come.

He then called on Mr. Hadden, the engineer under whose direction the plans for the water and sewer system had been laid out. Mr. Hadden offered his congratulations to the council and the residents on the completion of the installation, which was the culmination of six years of planning and preparation. He said that a great deal of effort had been put into the project by not only the council as a whole, but especially by the Mayor and Secretary.

He pointed out that Wainwright was exceptionally fortunate in its water supply. Many towns, he said did not have an independent water supply provided by wells, and had experienced a great deal more difficulty in providing adequate quantities. He also pointed out that rising costs had added to the difficulties of the council.

In closing he hoped that the water and sewer utility would prove a great benefit to the people of Wainwright, and that they would be able to enjoy it for a long time to come.

The Mayor then called on Mr. Beverage, sanitary engineer for the Province of Alberta. Mr. Beverage complimented the council on having employed the services of competent engineers and construction company. He said that in many towns in Alberta costs had greatly exceeded expectations when proper preparations and construction work had not been done. Proper design made it possible to serve the greatest number of people with the least material and at lowest cost, he said.

He congratulated the town on the way in which the construction schedule had been maintained despite the rail strike and consequent difficulty in obtaining materials.

He referred to the great deal of added work which had devolved on the Secretary-Treasurer as result of the installation. He said that the town had established one of the biggest businesses in Wainwright, and that it would require careful operation both from a mechanical and business point of view.

He also offered his congratulations to the Mayor and the town Foreman, W. Myhren.

He said that he had been glad to have been able to render any assistance he could to the town on this project.

Mr. J. A. MacKenzie was called upon to respond to the speakers, and said that following Mr. Hadden and Mr. Beverage he did not have a great deal to say. He said that as he sat at the gathering his mind went back to 1929 when a group had been gathered in the

(Continued on page seven)

AVOID THE "CHRISTMAS RUSH"—SHOP NOW!

- √ While stocks are plentiful.
- √ Service is at its best.
- √ Early delivery means plenty of time for gift wrapping and re-mailing.

And for easy, enjoyable Christmas shopping, see EATON'S New Midseason Catalogue. 100 pages packed with gift suggestions and timely, cold-weather values.

Check your copy today and mail your order as soon as possible. *Catalogue Free on Request.*

THE T. EATON Co LIMITED WESTERN

To The Municipal Council Officials ...

To the men who spend many hours of their own time in the interest of their fellow ratepayers, and receive little or no remuneration.

Thought prepared and suggested as a community service by—

Tony's Service Station

(with emphasis on the Service)

Phone 81 A. (TONY) KRISTENSEN Wainwright

ROOFING & REPAIRS

BUILT UP ASPHALT ROOFS
RUBBEROID RE-ROOFING AND GENERAL ROOF REPAIRS
EXPERT WORKMANSHIP
Over 40 years experience.

D. McDERMID
VERMILION

Mrs. R. E. Valleau
CORSETIERE
Box 251
Wainwright, Alberta.
Specializing in Spirella Supporting Garments . . individual service in the privacy of your home.

Skinny men, women gain 5, 10, 15 lbs.
Get New Pep, Vim, Vigor

What a thrill. Bony limbs fill out; ugly hollows fill up; neck no longer scrawny; body loses half-starved, stalky "bean-pole" look. Thousands of girls, women, men, who never could gain before, are now proud of shapely, healthy-looking bodies. They thank the special vitamin-building, iron-building foods, Ostrex, for tonics, stimulants, appetizers and blood enrichers, added to Ostrex, action should improve appetite, aid digestion, help put on firm flesh, bring strength and sparkling new pink glow of health. Don't fear getting fat. Stop when you've gained the 5, 10, 15 or 20 lbs. you need for normal weight. Come little. New "get acquainted" size only 50c. Try Ostrex Onces. Build Tablets for more vigor and added pounds, this very day. At all druggists.

GENERAL TRUCKING
Phone 283
W. G. Hetherington
Wainwright Alberta

Professional

J. A. MacKENZIE
K.C.
BARRISTER, SOLICITOR, NOTARY PUBLIC
WAINWRIGHT : ALBERTA

A. E. KEITH
OFFICIAL AGENT
NOTARY PUBLIC
FIRE and LIFE INSURANCE
C.P.R. and Hudson's Bay Land

Joseph A. McLean
B.A., LL.B.
Barrister, Solicitor, Notary
Saskatchewan and Alberta
Wright Block
Opposite Ellis Drug Store
Meridian Avenue — Lloydminster
Phones: Res. 224 — Office 79

DAVID J. GIBSON
COMMISSIONER FOR OATHS
Farm Leases — Land Transfers
Car, Truck and Chauffeur's Licenses
HELP WITH INCOME TAX FORMS
PHONE 119
Telford Block : Wainwright

KENN TORY
ALBERTA GENERAL INSURANCE
COMMISSIONER FOR OATHS
Secretary Real Estate
Main Street
Phone 244 Wainwright Phone 8

CHILD WELFARE CLINICS
Examinations and Immunizations
Wainwright—1st Thursday each month
Chauvin — Second Thursday
Edgerton — Third Thursday
Sat. Morning at Wainwright Office

AMBULANCE SERVICE
24 Hour Service
Phones: Day 14; Night 104
F. E. McLEOD and Co.

WAINWRIGHT CLINIC
Clinic Building — 4th Ave. Main St.
WAINWRIGHT, Alberta.
PHYSICIANS and SURGEONS
— Phone 55 —
H. C. WALLACE, M.D.
Maternity—Diseases of Children
J. E. BRADLEY, M.D.
General Surgery
J. D. WALLACE, M.D.
Orthopoedics and Traumatic Surgery
G. M. ASCAH, M.D.
General Medicine
DENTAL SURGEON
— Phone 227 —
O. S. HAUCK, D.D.S.

Dr. O. S. HAUCK
DENTAL SURGEON
Wainwright Clinic Phone 227

Dr. G. M. OLSEN
DENTIST
622 TEGLER BUILDING
EDMONTON
Phone 22667

G. F. WILLOUGHBY
OPTOMETRIST
AT WAINWRIGH
EVERY SATURDAY
Appointments at Walker's Jewellery

J. M. SAVILLE
D.V.M.
VETERINARIAN
Phone 26
CHAUVIN : ALBERTA

Dr. R. D. McKENZIE
CHIROPRACTOR
(successor to Dr. Sears)
Will be at the Wainwright Hotel from 4:00 to 8:00 p.m.
EVERY THURSDAY
X-Ray and Neurocalometer
"No Case Is Hopeless"

WANT ADS PAY

Canadian Legion
Chauvin Branch
British Empire Service League
—GENERAL MEETINGS—
2nd Wednesday in each month in the Legion Hall, Chauvin, at 8 p.m.
VISITING COMRADES WELCOME
L. MILLER : President
D. R. HAUL : Sec'y-Treas.
For hall bookings see: E. B. Atkins

Adeline Rebekah Lodge
No. 54 — I.O.O.F.
Meets every 1st and 3rd Thursday evenings at Odd Fellow's Hall at 8:00 p.m.
Visiting Members Always Welcome
Mrs. H. Torrance, N.G.
Mrs. K. Foxall, R.S.
Mrs. E. Karr, F.S.
Mrs. D. McCluskey, Treas.

Interior and Exterior Decorating
Spray or Brush—Town or Country
Complete stock of paints and varnishes
FLOOR SANDING
QUALITY and SERVICE
Oron E. Davis
5th AVE. W.

L. BAIER
GENERAL BLACKSMITH
PHONE 300 WAINWRIGHT

Farmers
All cattle shipped by us are sold by auction, unless otherwise stated, thereby getting maximum returns.
J. W. Daugherty,
Residence: Phone 254

INSULATE NOW with. "HOMEGUARD" INSULATION

- NEW BLOWER TYPE insulation installed in New and Old Buildings by Trained Men — and All Workmanship Guaranteed.
- INCREASE YOUR Living Comfort and CUT Your FUEL COST.

Salesman:
G. NESTMAN
Phone 142 Vermilion

MACLEOD'S LIMITED

Official Opening Of Water-Sewer Project

(Continued from page six)

same room to mark the opening of the newly built Wainwright Hotel, and noted that there were quite a number present who had been at the former dinner.

At that time, he said, it had been impossible to foresee the developments which had since come to Wainwright through the constant effort and enterprise of its residents and its council.

Mr. Bullet, manager of the power station at Vermilion, a guest at the dinner, was then called upon and conveyed to those present the greeting of the town of Vermilion and their congratulation on the completion of the work. He said he knew how well the services had been enjoyed at Vermilion and was sure that they would prove as popular here.

Mr. Reid, of Alberta Government Telephones, Vermilion, was then called up and said that at a new council member for that town he also brought felicitation.

Dr. G. M. Ascah, M.H.O. then spoke briefly of the benefits that would be derived from the system. He suggested that it might be an admirable idea if residents here could emulate the old Romans, whose baths were quite an elaborate proceeding. First, he said, they engaged in strenuous exercise, then retired to the bath and soaked themselves for a few hours, and wound up the whole affair by a few more hours of reclining on divans, while they trained their minds and discussion on the finer things of life (Editor's note—Despite Dr. Ascah's appreciated suggestion of relaxation, he was perhaps the only one at the meeting who had to get to work as soon as the gathering wound up). He again praised the Council for their efforts, and said the residents of the town should be deeply grateful for the efforts that had been put forward in their behalf.

Dr. Middlemass was then called upon as ex-mayor, and did a little reminiscing about the town and its developments over forty years ago. The first big forward step, he said, was the installation of the telephones. Then there was the building of the power plant, which operated at times. Later Calgary Power took over and lifted the load from the council. Natural gas, he said was a great step toward civilized living. Then six years ago the council took up the matter of installing water and sewer, and now finally we were in possession of all modern facilities.

All the council needs is the backing of the people of Wainwright, and we can put these things over.

Dr. Middlemass stated that he had travelled a bit but he had not been able to find a better place to live than Wainwright. He said that after living here for 42 years, he was still proud and pleased to be a resident of the town.

Mr. F. M. Armishaw was then called on and gave an interesting discourse on matters in connection with the progress of the water and sewer system from the early planning stage up till its final completion.

He said that in 1944 he had suggested that the council take up the matter in 1945 and again in 1946, and that finally they had gone ahead with it. He said he felt that it was only just that we should provide our vets. and their dependants with the finest we could, in measure with the sacrifices that had been made in our behalf. He felt, too that we owed it to the town to keep up the march of progress. He stated that when on the council his first and foremost interest had been the welfare of the citizens of the town. "Wainwright Ahead" should be our watchwords, he said . . . if we did not make an effort to progress we would be no different from the hamlets which offered no conveniences.

He said that all appreciated the efforts of Barney Buckle, who had worked on energetically despite his own handicaps.

Don Pawsey, town secretary was then called upon and said that this was indeed a red letter day for the town . . . perhaps the greatest it will see. Looking through the minutes he had discovered many references to the installation of water and sewer, and had found that in 1944 Hadden and Miles had made the preliminary survey of the town for this purpose.

He expressed his regrets at the untimely death of Mr. McCrindle, who had been engineer in charge here up till the time of his accident.

He had warm words of praise for Mr. J. A. MacKenzie, who had drawn up the by-laws regarding the water and sewer project, which by-laws had since been used as a model for other towns.

He further had words of commendation for the engineers and contractors, and appreciated the fact that there had been no friction during the whole construction period.

T. Lissimore then spoke briefly expressing his pleasure at the completion of the project. He said that while Mr. MacKenzie was not officially a member of the council, he was in reality a member if there ever was one.

Mr. C. Coleman was then called on and said that the matter had been discussed when he was on council, and that at that time the council had moved with considerable caution. He said that great credit was due to all the members of the council who had put this project over. He said that he had always been of the opinion and still is, that Wainwright was the best town in the west.

Mr. L. W. Smith said that he felt honored that he had been called in as financial adviser to the council when they were planning the venture. He said that while he had advised caution, especially in view of rising costs, he had been of the opinion that Wainwright would never be a town until water and services were installed. He also congratulated the council and said that he felt that they had got full value for the money expended.

J. A. MacKenzie arose again and said that it would be nice if some of the old stalwarts of the town, Martin Forster, for many years mayor and N. S. Kenny secretary, might have seen these interesting developments.

The Sow And Her Litter

Gentleness in handling brood sows pays dividends, says A. J. Charnetski, Livestock Supervisor, Alberta Department of Agriculture. Mr. Charnetski recommends that sows be taken into well peppared farrowing pens 4 or 5 days before farrowing, and feed gradually reduced until just before farrowing they are getting about one-half the normal feed. During farrowing and for a day after, warm gruel made from oats or barley chop should be the only feed. Following this the feed can be increased gradually until in a week or ten days the sow is on full feed. If skim milk is not available, commercial protein concentrates should be provided at the rates recommended by the manufacturer.

Farrowing pens should be equipped with guard rails and well bedded. During the winter artificial heat is highly recommended, but the temperature should not exceed 65 degrees F. Where electric brooders are not available, jugs of hot water, well wrapped with gunny sacks and placed in a corner behind the rail, will keep the little pigs warm and comfortable. A boxful of clean dirt should be saved before winter sets in and a shovelful provided every few days in a protected corner of the farrowing pen for the little pigs to root in. This will give them a little additional iron and other minerals so necessary for the well-being of the little pig.

Most of our young pig rations are lacking in Vitamin B, says Mr. Charnetski. These important vitamins may be supplied to growing pigs by adding about 2 lbs. of dried brewer's yeast to 100 lbs. of feed. To prevent anemia, don't neglect to treat the little pigs when they are 3, 10 and 18 days old with reduced iron and concentrated cod liver oil. The dose is one-half the amount of reduced iron that will lie flat on a dime, plus 4 or 5 drops of cod liver oil. The two may be mixed together and administered in the form of a paste, but don't exceed the recommended dose of reduced iron.

Creep feeding is highly recommended Since the brood sow usually goes down in milk production about 3 weeks after farrowing, supplemental feed should be available for the young pigs at this time. Freshly ground wheat in a protected corner provides an easy way to start the little pigs eating. Mixed feeds may be added gradually, but oat chop should be kept at a minimum since oat hulls can cause serious digestive troubles.

Christmas Seals on every letter and every package this year — that should be our goal. Christmas Seals provide the money to fight tuberculosis.

G. F. WILLOUGHBY
Optometrist
at
WAINWRIGHT
Every Saturday
For appointment call
Walkers' Jewelry

Window Screens
with NEW
VELON SCREEN CLOTH
We Sell Builders' Supplies Roofing, Builders Hardware, Paint, Etc.
WOODCRAFT & RADIO SERVICE
C. Wear 2nd Ave. West

DAILY TRUCK SERVICE
Wainwright
Irma and Kinsella
to
Edmonton
Byer's Transport
Phone 7 — Wainwright

INVEST IN THE BEST for your business

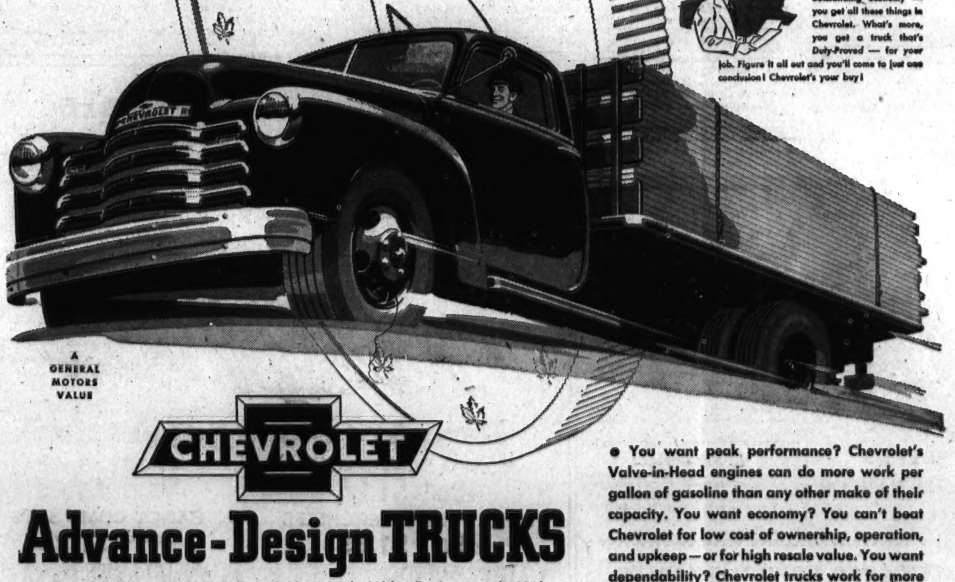

A GENERAL MOTORS VALUE

CHEVROLET

Advance-Design TRUCKS

Featuring: THREE GREAT VALVE-IN-HEAD ENGINES — the 110-h.p. Torquemaster, the 105-h.p. Loadmaster and the improved 92-h.p. Thriftmaster — giving you greater power per gallon, lower cost per load • NEW POWER-JET CARBURETOR — smoother, quicker acceleration response • DIAPHRAGM SPRING CLUTCH for easy-action engagement • SYNCHRO-MESH TRANSMISSIONS for fast, smooth shifting • HYPOID REAR AXLES — the most durable type • DOUBLE-ARTICULATED BRAKES for complete driver control • WIDE-BASE WHEELS for increased tire mileage • ADVANCE-DESIGN STYLING with the "Cab that Breathes" • BALL-TYPE STEERING for easier handling.

Look them over!

One good look will prove to you that Chevrolet beats anything in sight! You just can't overlook the top-flight value that Chevrolet offers with solid, long-lasting Unit Design construction, more power with economy, greatest all-round savings.

Talk it over!

Tell us what you need and we'll show you the Chevrolet model that is Duty-Proved to provide maximum hauling efficiency at your job. Chevrolet Trucks can save you many dollars in cost of ownership, operation and upkeep. But, be convinced of it — come in and see us.

Judge for yourself!

Rugged dependability, top-flight performance, outstanding economy — you get all these things in Chevrolet. What's more, you get a truck that's Duty-Proved — for your job. Figure it all out and you'll come to just one conclusion! Chevrolet's your buy!

• You want peak performance? Chevrolet's Valve-in-Head engines can do more work per gallon of gasoline than any other make of their capacity. You want economy? You can't beat Chevrolet for low cost of ownership, operation, and upkeep — or for high resale value. You want dependability? Chevrolet trucks work for more owners on more jobs, every day, than any other make. No matter how you figure it, Chevrolet trucks come out on top. From start to finish, they're your best business deal. So come and see us. We've got just the truck you want!

CT-6508

Buffalo Service Station
Phone 25 Wainwright, Alberta

Miller's Garage
Phone 2 Chauvin, Alberta

BUILT IN CANADA • PROVED IN CANADA • FOR CANADIANS

CAR LOAD OF
AUSTIN CARS
HAVE ARRIVED
DROP IN AND SEE THEM TODAY
Wainwright Implements
Massey Harris Machinery Austin Cars
KING BROS. — Phone 197 — Wainwright

The New '51 Mercury
with New
"MERC-O-MATIC" DRIVE
for "the Drive of your life!"

• MERC-O-MATIC DRIVE is the new fully automatic transmission that gives you the luxury of smooth, effortless driving . . . the balanced combination of power, pickup, and performance that's second to none . . . plus exceptional driving economy.

• MERC-O-MATIC is completely new . . . completely different. It makes driving a snap. There's no clutch pedal, no shifting. It lets you keep both hands on the wheel for normal driving. And it gives you smooth, thrilling performance that you'll agree, is—"the drive of your life."

Torys Sales and Service
PHONE 15 WAINWRIGHT, ALTA.

FOR SALE

FOR SALE—Four registered spring bull calves. Herefords bred from Alex Mitchell's prize Wyoming Bulls. —Apply to Mrs. Chas. Oldenberg, Wainwright. (456p)

FOR SALE—2 burner hot plate; electric heater; food chopper. All articles like new.—Phone 265, Wainwright. (4c)

FOR SALE—1949 Mercury Sedan; radio, heater, fully equipped. A1 condition.—Phone 275, Wainwright. (4c)

FOR SALE—Four registered horned Hereford Bull Calves.—Apply to G. McGillivray, Edgerton. (456c)

FOR SALE—2 Volt Radio Battery, only charged once. $5.00.—Apply to A. G. Reiehus, Edgerton (4p)

FOR SALE—One pure bred Hereford bull calf $160.00 (April calf)—Apply to G. Greibrok, Edgerton. (456p)

FOR SALE—Four room house with full basement; two rooms finished in basement. Kitchen has built-in cupboards, sink, etc. Thermostatically controlled under floor heater. Garage on lot. This house priced low for cash sale. Owner leaving town.—Apply to 709 - 6th Ave., Phone 196 or 95, Wainwright. (4tfc)

FOR SALE—Ladies C.C.M. Bicycle. Complete with generator lighting out fit. Practically new. Reasonable price.—Apply to 810 - 9th Ave. West, Wainwright. (3tp)

FOR SALE—High oven gas range. Good condition.—Apply to C. E. Turner, 1025 - 5th Ave., Wainwright. (345c)

FOR SALE—A few saddle horses from 6 months to 6 years.—Apply to Stuart Fenton, Irma. (3t)

FOR SALE—One Hereford Bull, 20 months; a few yearling and 6 months Heifers, all registered, T.B. tested and vaccinated for Bangs.—Apply to Stuart Fenton, Irma. (345)

FOR SALE—DeLaval Cream Separator No. 12. Victor battery radio. Both in first class condition.—Apply to Mrs. A. MacSporran, Chauvin. (345p)

FOR SALE—28 inch Separator, steel body, complete with belts.—Apply to Box 258, Irma. (345p)

FOR SALE—18 months old Registered Tamsworth boar.—Apply to C. M. Alexander, Phone R713, Wainwright. (346c)

FOR SALE—7 room house, 2 lots, heated garage, furnace, water and sewer in basement. Priced for quick sale—Phone 88, Wainwright. (31fc)

FOR SALE—House for sale on 6th Ave., half a block off Main Street.—Apply to Mrs. E. Dahl, 8th Ave. West. (3p)

FOR SALE—Granary, 10 x 12 feet, with slanted roof. Apply G. G. Shantz, Chauvin, Alta. 356c

FOR SALE—Three milk cows. Bangs tested.—Apply to N. McCluskey, Edgerton, Phone Chauvin 513. (334p)

FOR SALE—One circulating coal heater in first class condition.—Apply to R. W. Kyle, Edgerton Phone 8 or 23. (334p)

FOR SALE—1930 Chev. Sedan, running order. Good tires. Cheap — Offers —Apply to Harry Johnson, Edgerton. (334c)

FARM FOR SALE—2 miles North of Chauvin. ½ section E½ 25-42-2-wi. North quarter all summerfallow, south quarter one crop. Small house, well, all fenced.—Apply to Box 125 or phone R113, Chauvin. (334p)

FOR SALE—1 high oven gas range.—Apply to 1126 - 3rd Ave. or phone 126 Wainwright. (334c)

FOR SALE—Twin Sunshine convertable carriage. Silver colored. Excellent condition.—Apply to T. Rattray, Phone R312, Wainwright. (334c)

FOR SALE—New house 28 x 26, wing type, basement and foundation. Situated at 1117 - 7th Ave. E.—Apply to H. Dand, 728 - 6th Ave. W. or phone 239, Wainwright. (334p)

FOR SALE—Two pure bred Shorthorn bulls, one 12 months, one 8 months old.—Apply to R. H. Valleau, Wainwright. (334p)

FOR SALE—Registered Collie pups. Aristocratic breeding.—Apply to Joe Rohrer, Irma. (34p)

FOR SALE—Bibby Cartage Co. Trucking business must be sold. Best terms offered.—Apply to Wm. Bibby, Wainwright. (6tfc)

FOR SALE—Chrome kitchen set—grey top table, red leatherette chairs. —Apply to G. Hethrington, 1218 - 2nd Ave. or Phone 282, Wainwright (7tfc)

WANTED

WANTED—School girl for light duties after four o'clock and baby sitting, in return for board and room.—Apply to Box "I" Star-Chronicle. (4c)

WANTED—Man for winter or year around job.—Apply to J. W. Bell, Phone 218, Irma. (11fc)

WANTED—Milk cow, due to freshen shortly. Must be T.B. and Bangs tested.—Phone R510 or write Box 45, Edgerton. (334c)

WANTED—Female bookkeeper. Experienced if possible.—Apply to Wainwright Motors. (21fc)

WANTED TO RENT OR BUY—5 or 6 roomed house.—Apply to Box B, Star Chronicle. (22tc)

WANTED—Man for steady travel among consumers in and around Kitscoty Permanent connection with large manufacturer. Only reliable hustler considered. Write Rawleigh's Dept. VG-K-108-131, Winnipeg.

OPPORTUNITIES

UNWANTED HAIR
Eradicated from any part of the body with Saca-Pelo, a remarkable discovery of the age. Saca-Pelo contains no harmful ingredient, and will destroy the hair root.
LORBEER LABORATORIES
679 Granville Street
Vancouver, B.C.

SKINNY MEN, WOMEN! Gain 5 to 15 lbs. New pep too. Try famous Ostrex Tonic Tablets for double results; new healthy flesh; new vigor. New "get acquainted" size only 60c. All druggists.

LOST

LOST—Ladies gold watch and bracelet, lost at wedding dance in Chauvin on Tuesday, November 7th. Reward. — Apply to Star-Chronicle, Wainwright. (45p)

LOST—1 flight boot at dance in Ribstone Friday night. If found phone 214, Edgerton. (456p)

LOST—Strayed from Bob Reid's pasture, 1 white faced cow, 2½ years old with calf at foot. Branded half diamond over RM on left hip. Anyone knowing anything about this cow—Phone R706, Edgerton. 345p

LOST—Small reddish fawn long haired Pom. dog, with black face and ears, white paws; in the vicinity of Ribstone. Answers to name of "Brownie". Reward.—Apply to Harold E. Clifford, Ribstone, Phone 617. (334p)

FOR RENT

FOR RENT—Housekeeping rooms for rent.—Phone 217 or call at 1118 - 6th Ave. E., Wainwright. 3tfc

FOR RENT — Light housekeeping rooms.—Phone 220 or call at 1102 - 3rd Ave. E., Wainwright. (3tfc)

BETTY'S
BEAUTY PARLOR
Phone 59 Wainwright

COMING EVENTS

The United Church W.A. will hold their bazaar, tea and sale of home cooking in the I.O.O.F. Hall on Saturday, December 2nd, at 3:00 p.m. (4fc)

St. Andrews Presbyterian Ladies Aid will hold their Annual Christmas Bazaar, Afternoon Tea and Home Cooking Sale in the I.O.O.F. Hall on Saturday, November 25th, from 3:00 to 6:00 p.m. (34c)

The St. Johns Ambulance Association are sponsoring a dance in the Separate School Auditorium on Tuesday, November 28th. Good music will be provided from 9:30 p.m. to 2:30 a.m. Lunch will be served by the Hospital Auxiliary. Get your tickets early. Admission, including lunch, 75c.

The C.W.L. are holding a home cooking sale in the Co-op Store on Saturday, December 9th starting at 2 p.m. (345p)

Bingo, every Saturday night at the Legion Hall, sponsored by Worthington Branch Canadian Legion. Liberal Prizes. Come along and spend a pleasant evening.

In Memoriam

In loving memory of our dear son and brother, Maurice W. Johnson who died serving his country, Nov. 24, 1944.
As we loved you, so we miss you;
In our memory you are near.
Loved, remembered, longed for always,
Bringing many a silent tear.
Ever remembered by
(4p) MOM and DAD, SISTERS and BROTHER.

Card of Thanks

I wish to express my sincere thanks to the Doctors of the Clinic, Nurses and Hospital Staff for kindness shown me while I was a patient in the Wainwright Hospital; also to the ones who sent letters, cards, fruit and visited me.
(c) MRS. RIOME

Card Of Thanks

We wish to say a very sincere thank you to our friends and neighbors for their kindness in a lovely gift, flowers and cake, to mark the occasion of our forty-fifth wedding anniversary.
Drop in for a cup of tea.
Mr. and Mrs. Hugh Miskimmin

Use a Want Ad.

If you will buy, fewer will die — buy and use Christmas Seals.

Canada's Food Rules state that eggs and cheese should be included with a meal at least three times week each.

DODGE
FOR Dependability

Illustrated
Custom Dodge 4-Door Sedan

For proof of
DODGE DEPENDABILITY,
ask any Dodge owner!

There's a dependable Dodge to meet your needs, no matter in which price class your new car choice lies. Dodge models range from the DeLuxe 3-passenger coupe and the two-door sedan in the lowest-price class to the luxurious Custom Dodge, still the lowest-priced car with Fluid Drive (also available with Gyro-Matic transmission as extra equipment).

Your Dodge-DeSoto dealer will be happy to give you full information and prices. See him to-day.

Before you buy a new car, it's smart to test it . . . drive it . . . to prove the value. So get behind the wheel of a new Dodge and find out for yourself its ease of handling, outstanding performance and safety.

With the Custom Dodge you can enjoy the driving ease and comfort of GYRO-MATIC TRANSMISSION — available on Custom Dodges only, as extra equipment.

Reynolds Garage Phone 7

DODGE DELUXE · DODGE SPECIAL DELUXE · CUSTOM DODGE LOWEST-PRICED CAR WITH FLUID DRIVE

STORM BOOTS
Women-Men-Children

Complete Line of Winter Footwear

"YOUR EXCLUSIVE SHOE STORE"
SMITH SHOE STORE
Phone 78 Wainwright

Gratton View HOTEL
IRMA, ALBERTA

Hot and Cold Running Water in each Room, several with Bath and Toilet Facilities

— Dining Room Hours —
8 a.m. to 11 p.m. Dining Room Closed Sundays

FULLY LICENSED HOTEL

FRANK DREWICKI, Manager

Showing at the ELITE

● WEDNESDAY and THURSDAY, November 22 and 23
"MY FRIEND IRMA"
Family — That Dizzy, Delightful Dame, "My Friend Irma" of the air waves, cuts her crazy capers on the screen.
with John Lund and Diana Lynn

● FRIDAY and SATURDAY, November 24th and 25th
"DOWN TO THE SEA IN SHIPS"
It's First Class Family Entertainment
with Richard Widmark, Lionel Barrymore, Dean Stockwell

● MONDAY and TUESDAY, November 27 and 28
"RED, HOT and BLUE"
Family — Comedy
with Betty Hutton and Victor Mature

SAFETY FOR YOUR VALUABLES AT A CENT OR TWO A DAY

Have you ever considered what a number of valuable possessions you own that call for special protection? Bonds, leases, insurance policies, important family papers, jewellery and other objects of personal value—you can store all these in a Safety Deposit Box in the vault of the Bank of Montreal for only a cent of two a day.

If you are keeping essential documents or valuables in drawers and closets at home, where they can be found by thieves or fire, weigh up this modest expense against the value of such protection. You'll take the trip out of town or spend the evening away from home with an easier mind, when the things you cannot afford to lose are locked away in your own Safety Deposit Box.

So pay as visit tomorrow to the Wainwright branch of the B of M, and see Jack McIver, the accountant. The key to your Safety Deposit Box is waiting for you.

For Sale

Four Room House, with Full Basement. Two Rooms Finished in Basement. Kitchen has built-in cupboards, sinks, etc. Thermostatically controlled under floor heater. Garage on lot. This house priced low for cash. Owner leaving town.

Apply 709 6th Avenue
Phone 196 or 95

A VARIETY OF Gifts AT LOWER PRICES

Here Are Some Suggestions

BOXED STATIONERY
49c to $1.25

FANCY SOAPS
Per Box $1.29

BOXED HANDKERCHIEFS
69c to $1.39

FANCY COMB SETS
Boxed $1.25

LADIES' SLIPS
Ladies' White Slips, lace trimmed. In All Sizes . Priced at ..... 3.95 and 4.75

FLANNELETTE PYJAMAS
Variety of Pastel Shades in Printed Patterns. Small, Medium and Large 3.95

GIFT TOWEL SETS
Fancy Boxed Towels, Containing Two Towels and One Face Cloth ..... 1.79 and 2.89

Mens Boxed Handkerchiefs
Pure Linen, 2 in box 98c
Fine cotton, striped border 3 in box $1.15

SUSPENDER SETS
Fancy Garter and Suspender Sets 1.50

You'll Find Gifts for the Whole Family At Your Co-op. Store!

Wainwright & District Co-op Association Ltd.

(Owned, operated and controlled by the people of Wainwright and District.)
Quality and Service in Dry Goods, Groceries and Meats
Phone 30 or 108 (Often) We Deliver

The Chauvin Chronicle

VERMILION AGRICULTURAL SERVICE BOARD ASK FOR SOIL DRIFTING ACT

Meeting of the Agricultural Service Board of the Municipal District of Vermilion River, No. 71, held in the Municipal Office, Thursday, November 9th, 1950.

Present; D. C. Lawrence in the Chair. F. Braithwaite, H. Haan, R. A. Watt, E. H. Buckingham, P. F. Peterson and G. R. Sterling, Dept. of Agriculture

Moved by R. A. Watt and F. Braithwaite that minutes of meeting held June 27th be adopted. Cd.

Moved by E. H. Buckingham and R. A. Watt that Field Supervisor's Report be accepted. Cd.

Moved by R. A. Watt and D. G. Lawrence that the Board recommend to Council that $1000.00 worth of Sodium Chlorate be purchased and that Sodium Chlorate be sold in Special Area at $4.75 retroactive to April 1950.

Moved by E. H. Buckingham and F. Braithwaite that Supervisor write Condemnation Notices on all recommendations not already done. Cd.

Moved by E. H. Buckingham and H. Haan that the Agricultural Societies in Vermilion and Lloydminster be asked to hold a Seed Fair sometime in February. Cd.

Moved by E. H. Buckingham and H. Haan that this Board recommend to the Government that Soil Drifting Act be amended to apply to Northern Alberta conditions and provisions be made for the appointment of an Inspector to act on complaints where there is a violation of the Act and to prosecute accordingly. That all summerfallow land be cultivated crossways to the slopes or follow contour of the land. Cd.

Moved by E. H. Buckingham and D. G. Lawrence that the Supervisor continue the programme of arranging long term leases and that he bring to the next meeting, a list of leases arranged or refused. Cd.

Moved by H. Haan and R. A. Watt that this Board recommend to the Government that the Act be amended to regulate the movement and feeding of Screenings under Permit. Cd.

Moved by E. H. Buckingham and R. A. Watt that other Service Boards in this area be contacted with a view to holding a 1 day meeting at the School of Agriculture for the purpose of discussing soil erosion. Cd.

Moved by D. G. Lawrence and F. Braithwaite that P. F. Peterson attend Vegreville Conference to be held on November 28th. Cd.

Moved by H. Haan and E. H. Buckingham that the Board promote a Forage Crop programme and arrange with elevator agents to handle seed at cost or on commission. Cd.

Moved by E. H. Buckingham and F. Braithwaite that D. Anderson do all Bang's inoculations in the Municipal District. Cd.

Moved by R. A. Watt that meeting adjourn. Cd.

Norman Gainsforth Suffers Injured Arm

The regular meeting of the M & R Merry Maids was held at the home of Marilyn Cottrell with ten members present. Gladys Svean was in the chair. After the reading of the minutes by Barbara Reid, we discussed plans for a Christmas party and reintroduced "Thoughts by the Way". An instructive demonstration was given by Alice Bush on "Measuring ingredients in baking". An interesting talk followed on "Canada's Food Rules" led by Mrs. Moncrieff.

After the business part, the meeting adjourned. We then played games which were led by Pat Haan and Shirley Wild. A vote of thanks was given on behalf of the girls by Kathleen Reid to Marilyn and her mother, for the delicious lunch.

The next meeting is to be at the home of Pat Haan on Nov. 28th.

• • •

Harold and Bilbe Harrison left on Saturday for camp at Slave Lake.

• • •

Mrs. Donovan Parsons and son Brian left by plane from Saskatoon on Sunday for a visit to Mrs. Parsons home in Jamaica.

• • •

Mr. N. Gainsforth injured his arm while cranking the tractor. At present time we don't know if it is broken or not.

P.V. C.G.I.T.

The C.G.I.T. held their fourth business meeting in the home of Mary Baxter. There was approximately 15 members present. The president, Joyce Adams, called the meeting to order. We sang "The Maple Leaf Forever". A square was formed and the girls purpose was said. The minutes of the previous meeting were read and Roll Call was taken. Mrs. Gunn and Audrey gave the worship. We practised making amendments to motions. Mrs. Gunn gave a short talk on Etiquette, one of our projects. After all business was completed we practised several different ways of embroidering. The meeting was adjourned and then sang "Taps". A treat was served by the hostess and the girls after moving a vote of thanks, departed.

Chauvin Legion Attends Rally

Some fifteen members of the Chauvin Canadian Legion and Womens Auxiliary were guests of the Edgerton Branch at the Zone Rally held on Wednesday the 15th November. Upon returning they reported having enjoyed remarkable hospitality. It is said the speeches were short and interesting and the programme well arranged and entertaining.

Threshing Being Done In Paradise Valley District

Week-end visitors at the home of Mr. and Mrs. A. M. Levitt were Mr. and Mrs. James Murray, Donald and Glen also Helen Levitt who is in training at the Royal Alex Hospital at Edmonton. Mrs. Levitt returned with them to Edmonton to spend the week.

• • •

Another Edmonton visitor was Miss Avis Fair who spent the long week-end with her parents Mr. and Mrs. John Fair.

• • •

Mr. and Mrs. Fred Sirett were Calgary visitors during the past week returning on Saturday.

• • •

Despite the miserable weather of the past week threshing has been fairly general througout the district. The grain is not in the best of condition but the farmers have to have feed for their stock also to get pasture for their cattle.

• • •

Mr. Harry Repka of South Cooking Lake and a former resident of P.V. was around for a few days also Russ McElhinney of Edmonton.

• • •

Congratulations to Mr. and Mrs. Melvin Ash on their recent wedding at Edmonton. Mrs. Ash who before her marriage was Miss Amy Townd rowdaughter of Mr. and Mrs. Frank Townd drow. The marriage took place on Monday Nov. 13th.

• • •

Mr. and Mrs. G. R. Armshaw, Mr. and Mrs. W. Risk, Mr. and Mrs. O. Ronning, A. G. Lea and K. S. Karlson of the local Legion attended the big Zone Rally held at Edgerton on Wednesday evening. All report a grand time.

• • •

Congratulations to Mr. and Mrs. Lyle Greenwood on the birth of a son born at Lloydminster Nov. 6th.

• • •

Mrs. Lloyd Knutson and Frank Austin are patients in the Lloydminster Hospital with pneumonia.

• • • •

Mr. and Mrs. Harry Batty of Lloydminster former residents of the district are spending the week with old friends in the town and country.

• • •

Glad to hear that Miss Ruth Purser has recovered sufficiently to be able to return home after her illness. Miss Purser is a member of the teaching staff of the Vermilion Schools.

• • •

Mrs. Blanche White left on Saturday to spend the winter months with her son and daughter-in-law Mr. and Mrs. R. Williams in Edmonton.

• • •

The P.V.W.A. held a very successful chicken supper on Friday evening in the Legion Hall. The weather was far from being cooperative as a cold wind with snow made travelling very unpleasant, however a large crowd turned out and the Hall was filled to overflowing for the concert which followed the sale of work. The ladies are to be congratulated on the success of their work and they wish to thank one and all who donated towards the evening's success, this includes time, work, chicken and articles for the sale of home work. The ladies wish to say "Thank You".

Lady Curlers To Meet November 27

All ladies wishing to curl during the coming season are requested to attend this meeting to be held in the Rest Rooms at 8 p.m. If unable to attend please notify the secretary.

Mrs. D. H. Folkins,
Secretary-Treasurer

There are now over 265 film libraries in Canada, a 500 per cent increase over the figure at the end of World War II.

R.C.M.P. AGAIN IN N.Y. HORSE SHOW

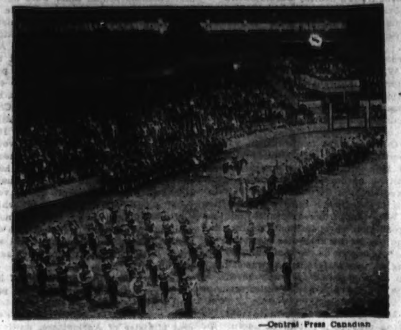

—Central Press Canadian

Complete with pomp and ceremony, the 67th edition of the National Horse Show opened its eight-day stand at Madison Square Garden, New York, with the R.C.M.P. occupying the centre of the arena. This is a general view of the parade of international teams representing Britain, Canada, Chile, Ireland, Mexico and the United States.

VILLAGE COUNCIL ASK CEMETERY ROAD IMPROVEMENTS

Regular monthly meeting of the council of the Village of Chauvin was held on Monday, November 13th, 1950 at 8:30 p.m. in the Secretary-Treasurer's Office.

Councillors present: J. M. Goodall, G. G. Shantz and Lyle Miller. Mayor James M. Goodall in the chair.

Financial statement for months of September and October 1950, and minutes of the previous meeting of the 11th September, were both read.

On motion of Miller-Shantz that they be adopted as read.

On motion of Shantz-Miller that the M.D. of Wainwright No. 61 be notified that the road to the cemetery has been closed and that they make some provision to secure a good road to it immediately. Cd.

The accounts were read and on motion of Miller-Shantz that these accounts be paid. Cd.

Mayor Goodall reported that the Hudson Bay Company Land Inspector Stewart called on him in regards the approach to their land east of Nuisance Grounds (along the north side of the C.N.R. Tracks) and South of the village nuisance grounds, as the Village refused to pay $50.00 for the two acres in this small piece of sandy land adjoining their nuisance grounds. (Between the nuisance grounds and railway fence).

On motion of Goodall-Shantz that the Legion Hall and W. R. Harris extra house on S.W. 18-43-1-W4th assessments for 1950 be cancelled and put on the Assessment Roll for the year 1951.

Councillor Lyle Miller reported hiring Donald MacKenzie as caretaker of Fire Hall for the winter months at the rate of 75 cents per day, commencing 12th November, 1950 (Same as for the previous winter months).

On motion of Shants-Miller that this Council appoint Mr. Sidney J. Gee Assessor for the year 1951, and return and do the small balance of additional properties and no charge to be made for these services.

Special letter received from Mr. J. M. Forbes, Director of Assessments and Secretary-Treasurer keep this in a Special File for future reference. Re: School Assessments after 1951.

Municipal Inspectors Report to Mayor Goodall was read and accepted and the Inspector be notified of this, and suggestions to be attended to. On motion of Shantz-Miller carried.

Letter from Mr. Mike McKeever was read re: The Village Stable and this was tabled.

Various correspondence was read and on motion of Miller-Shants to be attended to.

Meeting adjourned.

Home And School Plan Two Interesting Events

The Chauvin Home and School Association will meet at the school at 8:00 p.m. November 23rd. Mr. Harry Alwood will conduct Grades 7 and 8 in a demonstration of group singing.

W. Darling, Secretary.

The Chauvin Home and School Association will sponsor a social evening in the school gymnasium starting at 8:30 p.m., Dec. 6. There will be bingo, bridge and whist, with lunch to wind up the evening. All proceeds will be "For Gym"

W. Darling, Secretary.

Wedding Dance

Mr. ene Clifford and Miss Jean White invite everyone to their wedding dance at Ribstone on Friday, November 24th. (4c)

Memorial Service At Chauvin Is Well Attended

The Legion Memorial Service held at Chauvin on the morning of 11th November drew an unusually large crowd. By opening time only standing room could be found in the hall.

Mr. Wm. N. Miller, President of the Board of Trade acted as Chairman and after a short address placed the service in the hands of the local clergy. Mrs. Keith, who for many years has been pianist for this annual service, also sang "O Valiant Hearts". Reverend Mr. Groves later rendered the traditional solo "Lest We Forget".

Recordings of trumpet calls "Last Post" and "Reveille" intended to emphasize the solemnity of the 11 o'clock period of silence. Speakers for the service were the Reverend Messrs. H. Graves, Geo. Millar, Pastor Olson and Father Delisle.

Fowl Supper At Ribstone Successful

Mr. and Mrs. Norman Tizzard and family were visitors to Riders on Sunday. Patty returned with them.

G. W. White was a visitor to Wainwright on Saturday.

Mrs. Fred Darling and Mrs. Bullymore of Edgerton attended the fowl supper on Friday night.

Mrs. Norman Wilde is visiting in Ribstone.

The Community Fowl supper and dance held on Friday night was well attended considering the weather condition. They would like to thank all those who made it a success.

Mrs. Eva White was a visitor by bus to Wainwright on Friday morning, she returned on the train.

Mrs. Geo. Legget and Mrs. Johnson were visitors to Chauvin between trains on Saturday.

Finish Poultry On The Farm

F. J. Higginson, Acting Poultry Commissioner, Alberta Department of Agriculture, says that although the number of well finished birds arriving on the market is encouraging, there are still too many unfinished birds coming in. This results in low grades with lower returns to the producer, and an undesirable and unsaleable product for the market. We cannot expect greater consumption of poultry meat unless the consumer can rely on a quality product.

The place to finish poultry is on the farm, says Mr. Higginson. Processing plants are not finishing plants. Most of our processing plants have a capacity for handling birds for only three or four days at the most. It is impossible to finish poultry in that short period. There are few farms where arrangements cannot be made for finishing the poultry raised, and with the use of home grown grains this practice can be made very profitable. The farm is the proper place to finish poultry economically.

The Alberta Department of Agriculture's leaflet, "Preparing Poultry on the Farm for Marketing" is available free of charge from District Agriculturists or from the Extension Service, Alberta Department of Agriculture, Edmonton.

Shower Held For Ethel Wright At Stanmore School

(Too late for last week)

• • •

C. T. Dell was elected president at the curling club reorganized at a recent meeting held in the curling rink. C. E. DeGraw was elected vice-president, George Patterson as secretary-treasurer and to the executive Alfred Marquardt, Allan Scott and Harry Halls. Tom Scott as caretaker. Plans were made to flood the rink.

• • •

Bahne Heisler returned from Winnipeg.

• • •

Ron Hartwell and George Clark of the Dept. of Natural Resources were business visitors at the Dell home.

• • •

Congratulations to the newlyweds Mr. and Mrs. Fred Luthje (nee Lil Grant).

• • •

Honoring Miss Ethel Wright, November bride-elect, a delightful shower was held Saturday afternoon at the Standmore school. The school was gaily decorated with pink and white streamers. Mrs. R. Meynberg gave the opening address. Community singing was enjoyed led by Mrs. Alfred Marquardt with Mrs. Bill Graham at the piano. A piano selection by Mrs. B. Heisler. A dainty lunch was served by the ladies in charge. During lunch hour the guests signed the bride's book. The bride to-be received many lovely gifts. Ethel thanked them all in a few well chosen words.

• • •

(This week)

Allan Scott and George Patterson left on a business trip to Winnipeg.

We are pleased to report the sick ones back from Neilburg hospital, Mrs. J. Bienasch, Mrs. George Scott and two sons Clifford and Kenneth.

• • •

C. T. Dell left for Lloyd and various points setting out poison. Coyote bait.

• • •

We see Mr. T. W. Scott flooding the rink I guess the boys have given up threshing and are going to start to curl

• • •

Mrs. Allan Scott and Evelyn Heisler were Sunday visitors at the home of Mrs. C. T. Dell.

• • •

Violet Frost and Frances Patterson were week-end visitors of Joy Dalkin.

• • •

Mr. and Mrs. Walter Scott and Mr. and Mrs. Frank Frost and family and Allan Scott of Marsden were Sunday visitors at the home of Mr and Mrs. T. W. Scott.

Marsden Notes

The United Church W.A. sponsored a successful chicken supper and sale at the hall on Saturday evening, Nov. 18. The W.A. wish to thank all those who helped in any way towards the success of this affair. The W.A. members are deeply grateful for the support and assistance rendered so generously by all.

There are a number of unmarked utensils and jars left after the supper. Any one short such dishes please get in touch with Mrs. Harry Forster, phone 21.

• • •

On Wednesday evening a joint meeting was held in the Legion hut, for the purpose of forming a Ladies Auxiliary to the Marsden Branch of the Canadian Legion, B.E.S.L. Mrs Mitchell of Maidstone, Zone Representative, accompanied by Mrs. Dannell were present.

Officers were elected as follows:

President—Mrs. Leslie Graham
First Vice-President—Mrs. Ken McIntosh
Second Vice-President—Mrs. Ed. Brannick
Secretary—Mrs Norman Hay
Treasurer—Mrs. Verle Kelly
Standard Bearer—Mrs. Robt. Graham
Pianist—Mrs. Hugh Polkinghorne

It is hoped that as many women as possible will join, widows, wives, mothers, sisters, daughters, grandmothers and granddaughters (18 years and over) relatives of a man or woman who is eligible for full membership in the Canadian Legion, are eligible for membership in the Ladies Auxiliary

INTRODUCTION TO THE DENTIST

Children's teeth should receive the dentist's attention as early as three years of age. The first teeth are the foundation of the second set and their growth should be carefully supervised to ensure a healthy condition. The child's first visit to the dentist should be a friendly affair, with perhaps a toothcleaning job and a demonstration of how the dental chair works, so that future visits would be an anticipated pleasure rather than a matter of fear.

Many untimely deaths from heart disease can now be prevented by giving doctors an early opportunity to use methods of diagnosis and care which are constantly being improved through study and research.

IS YOUR SUBSCRIPTION DUE?

MANITOU LAKE COUNCIL CONSIDER ESTABLISHING BANG'S FREE AREA

The regular meeting of the Council of the R.M. of Manitou Lake No. 442 was held on Tuesday, November 7th, 1950 with the Reeve and Councillors Atkinson, McIntyre, Watson, Gordon and Wilson present.

Deputy-Reeve Gordon called the meeting to order and asked for the reading of the minutes of the last regular meeting.

McIntyre—that the minutes of the last regular meeting be adopted as read. Carried.

Wilson—that the report of the Secretary-Treasurer on the employment of another operator be adopted. Cd.

The Returning Officer report was next presented same indicating the election of James MacCuillie as Reeve and the election of John A. Gordon as Councillor for Division Five. There were no candidates nominated in Divisions One and Three.

Watson—that the report of the returning officer be accepted. Cd.

Reeve in the Chair

McIntyre—that the financial statement for the month of September be adopted as presented. Cd.

Gordon—that the financial statement for the month of October be adopted as presented. Cd.

Adjournment for lunch on motion of Coun. Watson, the council re-convening at 1:00 p.m.

MacCuillie—that we borrow the sum of $4725.00, this amount to be used to pay the Dept. of Agriculture for the last two shipments of Atlacide. Cd.

Gordon—that only one subscription to the Western Municipal News be renewed, that for the office. Cd.

Atkinson—that the requisition of the No. Batt. Health Region for $278.12 for the dental program be paid. Carried with Gordon Agst.

McIntyre—that the accounts totalling $2658.74 be approved for payment.

Gordon—that the Secretary-Treasurer be allowed the sum of $150.00 for the additional work involved in the handling of the Atlacide and the toad flax program, this to be included in the application for earned assistance. Cd.

Atkinson—that we advertise the three tires and rims for sale calling for offers after placing in the advertisement the new value. Cd.

McIntyre—that as soon as funds are available, the sum of $200.00 be paid to the Dept. of Natural Resources as our share towards coyote control. Cd.

Wilson—that the fire insurance on the machine shed be renewed with the same coverage. Cd.

Gordon—that the question of the formation of the Bang's Free Area be tabled. Cd.

Gordon—that Coun. Watson be a Committee of One to interview Dr. Saville in connection with the formation of a Bang's free Area, its cost and other details. Cd.

McIntyre—that the new Clause (2)(a) in the doctor's contract be approved and Clause (f) be revised by striking out the first seven words. Cd.

Gordon—that the resignation of Dr. R. B. Rowed from the position of municipal doctor be accepted with regret.

Watson—this council go on record as being in favor of advertising for a municipal doctor at a rate of salary for the area of $8000.00 per annum plus travelling expenses. Cd.

Deputy-Reeve Gordon in the Chair

McIntyre—that the Sask. Trans. Co. be guaranteed cold storage for the winter months for the storing of the bus and that they be advised that with the financial position permitting, consideration will be given to providing a ceiling in the shed towards providing warm storage. Cd.

Watson—that the agreement with N. F. Frost be approved and that the said N. F. Frost be paid the sum of $80.00 payable under the agreement. Cd.

Atkinson—that Coun. McIntyre and the Secretary-Treasurer be a Committee of One in charge of bringing about settlements for the hauling of Atlacide.

Wilson—that the Secretary-Treasurer post notices offering the NE 26-46-26-3 for sale or rent, the date for occupancy of this land being April 9th, 1951. Cd.

McIntyre—that as soon as the construction season ends, the tractor and scrub cutter be placed on scrub cutting, the program to commence at Geo. McIvor's. Cd.

Watson—that the operator inspect the acreages covered by applications for scrub cutting to ascertain as to whether scrub cutting can be economically carried out as to absence of rocks, rock piles, etc. Cd.

MacCuillie—that each councillor be a committee of one in charge of the scrub cutting program while the machinery is doing this work in his divsion.

Atkinson—that the rate of hourly pay to M. Kowerchuk per brush cutting and snow plowing be $1.10 per hour and that the rate to the other operator be $1.00 per hour. Cd.

Atkinson—that in the event that roads should be blocked by snow, the main roads be snow plowed. Cd.

McIntyre—that the meeting adjourn, the next to be held on Tuesday, Dec. 5th, next.

Amateur Hour At Neilburg Nets $230.50

The Amateur Hour sponsored by the Hospital Auxiliary was held in the Neilburg Theatre on Wednesday, Nov. 15th with 25 entries, the largest number of votes going to Della and Sonja Runge dressed in cowboy outfits who sang two numbers. 2nd a square dance, the contestants all from Winter. 3rd a number by Miss Alice Christenson and Miss B. Ramsey. The comedian of the evening was Frank Gordon, who really entertained the audience with his clowning.

The sum of $230.50 was cleared. To the committee in charge, Mrs. Betty Mathers, Mrs. Freda Prediger and Mrs. Jean Ball who by their efforts made the evening a huge success. Congratulations.

• • •

Mr. and Mrs. R. Wilson celebrated their silver wedding anniversary on Sunday, Nov. 12th. On returning from church service, Mrs. Wilson was surprised to find dinner all ready and a nicely decorated table centred with a two tier cake in white and silver with a miniature bride and groom. We extend our best wishes to Mr. and Mrs. Wilson for many more happy years.

• • •

Sorry to hear Mrs. George Scott, Clifford and baby Kenneth of the Artland district are patients in the local hospital.

Mr. and Mrs. Frank Frost and Mrs. T. Scott, of Artland were visitors in town on Friday.

Wedding Dance

Spud Dickson and Ethel Wright invite their friends to their wedding dance on November 28th in the Legion Hall, Chauvin. (4c)

Card of Thanks

I wish to express my thanks to the Doctors, Nurses and Hospital Staff for their kindness shown to me while I was a patient in the Hospital. Also thanks to the Chauvin Old Timers for their gift and all the people that sent me cards and fruit and the people who visited me while I was in the hospital.

Andy MacSPORRAN

CHURCH NOTES

THE LUTHERAN CHURCH

Battle River ..... 11:00 a.m.
Zion ..... 2:00 p.m.

Rev. H. Olsen, B.A., B.D., Minister

WESTMINSTER CHURCH

Rev. H. Grove — Pastor
Mrs. A. E. Keith, Organist

Edinglassie:
11:00 a.m. ..... Divine Worship
11:00 a.m. ..... Sunday School
Mrs. E. Pitman

Chauvin:
11:00 a.m. ..... Sunday School
Mr. A. E. Kieth, Supt.
7:30 p.m. ..... Divine Worship
Subject:
"Judgment Upon Egypt"
8:00 .... Ladies Auxiliary meet every 2nd Thursday of each month.

SOUTH RIBSTONE GOSPEL TABERNACLE

(of the Christian and Missionary Alliance)
Pastor — Dan Smular

Friday, 8:00 p.m.—
Alliance Youth Fellowship at the home of Mr. and Mrs. E. Clifford.

Sunday—
2:00 p.m. .... Sunday School Classes for all ages.
3:00 p.m. ..... Worship Service

We will be happy to see you at any of the above services. Come and worship with us. "If my people will, than I will"
Read II Chron. 7:14.

Special Sound Film will be shown at the Tabernacle November 21st at 8 p.m. We invite you to come for this and see the work that is done at Pacific Gardens Rescue Mission.

THE CHURCH OF ENGLAND IN CANADA (Anglican) In The Legion Hall, Chauvin

Chauvin (in the Legion Hall)
7:30 p.m. ..... Evening Prayer

An important preliminary notice in connection with this year of anniversary of the coming of the first Church of England to Alberta, our Bishop has directed that in each parish there is to be a service of witness with a series of mission services, with all points in each parish joining together for the occasion. Our services will be held on Sunday, October 22nd and the Monday and Tuesday following. We have been fortunate in obtaining as our visiting preacher the Reverend Canon C. E. F. Wolff, Rector of St. Stephen's Edmonton. There will be no services at the outside points on that Sunday, all who attend our services and value the opportunities of worship afforded are asked to come to the service which will be held in the Legion Hall, Edgerton at 7:30 p.m. The Hall seats at least 250; let us see that it is full.

Phone your Want Ad to 45r2

cheques will be at the National Grain Elevator on December 1st

Once again we are pleased to pay a patronage dividend to all who sold grain to this company between July 1st, 1949, and June 30th, 1950..

WHEAT 1¼¢ PER BUSHEL
OTHER GRAINS ¾¢ PER BUSHEL
AS USUAL,
ALL IN CASH — NO DEDUCTIONS

Call for your cheque on or after December 1st.
Our manager will be pleased to see you.

National Grain
COMPANY LIMITED

THE WEEK AT OTTAWA
by the Canadian Press

In the capital this week it was trade and taxes, with the future implications of these conred around the No. 1 question of defence.

Even as various members of the cabinet hinted cautiously of higher taxes and future commitments and the old Second World War story of belt-tightening, Defence Minister Claxton came back to Ottawa with a bevy of defence heads of the North Atlantic Pact.

The ministers said comparatively little while they were here. But it was expected that their visit was heavily laden with conferences about world security.

Canada's part in the world security plan was being formed rapidly. There were talks in Washington last week and talks in Ottawa this week. There seemed little doubt that a definite Canadian role in world security was shaping up.

Signs of this have been seen in Canada's recent gift to the Netherlands of arms for a division of troops, as well as other Canadian moves.

An announcement came earlier that Canada and the U.S. will pool scarce materials on a priority basis. Under a special agreement, the U.S. will include Canadian defence producers in its compulsory priorities structure. Canada, in turn, will include U.S. defence producers in her voluntary system. The Canadian voluntary system is directed by strategic industries in consultation with the trade department.

Actually, there has been no great difficulty in United States industries obtaining Canadian raw materials, but Canada has seen her much-needed supplies of U.S. steel cut by about 20 per cent, to less than 800,000 tons. It is expected Canadian manufacturers will be aided by the new arrangement.

Discount Inflation Fears

This sudden emphasis on defence production has given rise to some fears of inflation. Authorities say these fears are unfounded.

For example M. W. MacKenzie, Deputy Trade Minister, told the Canadian Exporters' Association here this week that Canadian exporters, far from having to worry about where to find markets, will soon have to ration goods to customers.

The governor of the Bank of Canada, Graham Towers, said that defence spending need not mean inflation. Canada, he said, could defend herself from inflation by higher taxes, specific credit controls and a strong monetary policy.

Mr. Towers warned that the defence program must be a long-range one. Hence financial policies will have to be more than stop-gap measures, and taxes will have to be placed high enough to look after part of the future as well as the immediate present.

On trade, Mr. Towers suggested that world countries take a "fresh look" at their restrictions. World trade had improved beyond a point hoped for a year ago. The governor held that defence needs do not have to interfere with world trade's healthy development.

For Canada, he advocated a high enough level of taxation to reduce "spendable incomes" to a "normal" level.

Problem For Years

While this was being said, Prime Minister St. Laurent sounded a similar note by saying that military preparedness is likely to be one of Canada's main problems "for a good many years to come".

Other cabinet ministers, in various recent speeches, have implied—directly or indirectly—that the next budget will be harder on the taxpayer. They have stressed that this is the only insurance against a third world conflict.

With talk of increased allied military production co-operation, Canada had one ace in the hole—her big, black jet fighter known as the Canuck. This two engine, two-seater aircraft was shaping up as a possible four-way threat. It has gone as fast as 688 miles an hour without straining.

Military experts speculate that the plane may turn out to be useful for Fleet Air Arm work on aircraft carriers; for tactical support for ground forces, for long-range reconnaissance, and for bombing.

So far, Canada has been unsuccessful in her attempts to sell the Canuck abroad. But other nations are definitely interested. Acceptance by the other members of the North Atlantic Pact would put Canada into the front line as a produced of top-notch aircraft.

Government departments are starting to work on their estimates of expenditure for he 1951-52 fiscal year. They are being asked to pare to the bone. Arguments advanced by Finance Minister Abbott, who is ordering the economy drive, are (1) the bulk of available revenue next year will be needed for defence, and (2) a reduction in government building and purchasing will help the fight against inflation.

Report to the People

In my October contribution to this newspaper I endeavoured to expose some of the difficulties that are experienced by our prairie farmers in their attempt to extract a living from the soil and had not concluded when the space allotted to me was used up. In this issue I hope to conclude my remarks in that connection.

At the conclusion of my last article I was dealing with the price increase of most of the things the farmer has to buy in order to carry on production and the decrease in the price of the things he has to sell. Also the apparent loss of nearly six hundred million dollars during the crop years 1946, 1947, 1948 and 1949 as a result of cheap wheat being supplied to Britain under contract made between the Governments of Britain and Canada and wheat supplied to Canadian millers to be ground into flour so that all Canadian consumers could have cheap bread on their tables. I have already discussed those subjects on many occasions and will not go into them in detail now except to point out some faculty results. It must be remembered that many farmers are still heavily in debt through no fault of their own and during many trying years have carried on in spite of detrimental agricultural policies put into effect by our Dominion Government, paying interest rates ranging from five to eight per cent and in some cases even higher. The fact that the final payment on all wheat delivered since August first, 1948, has not yet been made has added an unnecessary burden on those concerned. For those farmers who are luckily in the clear, the burden is also being borne although not quite so heavily. Farmers and business people alike were highly elated when statements were made by The Right Hon. C. D. Howe, Minister of Trade and Commerce and The Right Hon. J. G. Gardiner, Minister of Agriculture during past months that the final payment on the 1946-49 pool wheat would be made before the end of the present year, December 31st, but while attending a Social Credit Convention in Saskatoon I read a headline in the Star-Phoenix of November 10th to the effect that this payment would be made early in '51. I hope the headline is a mistake as many farmers have not yet been able to thresh a bushel this Fall and as a result are in very great need of the final payment which has been looked forward to for many months. If the story is correct, the delay in making the payment is just another of those things the farmer has to put up with.

As there are huge quantities of low grade grain in the country at the present time it would seem only good business o have a statement from our Federal Minister of Agriculture, outlining a hog policy for the coming year. At the present time the guaranteed price is good only until the British contract of sixty million pounds is filled and if a policy were announced now it would enable farmers to plan for next year's production. If hog production is not undertaken on the prairies it may mean quite a further loss to those who had their grain frozen if large quantities remain to be sold as feed instead of being disposed of in the form of livestock. Because of the fact that farmers have suffered in the past as a result of Government Agricultural policies, every effort should be made now to see that profitable markets should be made available to dispose ofthe products we can turn out in abundance and this can not be successfully accomplished without some long range policy being laid down in advance.

In the absence of such a policy existing under the present administration, may I submit the Agriculture policy of The Social Credit Association of Canada for comparison with our present hit and miss system:

The Social Credit Association of Canada advocates the following measures to stabilize agriculture:

1. A home market constantly supplied with effective purchasing power.
2. A price discount technique for insuring a fair price to producers without causing inflation.
3. Produce to be sold under a two-price system.

(Continued on page 13)

LISTEN to the WESTERN CANADA OIL STORY

Presented by PETROLEUM ASSOCIATION
CJCA 1:15 p.m. Every Sunday

SHIPPING
HOGS & CATTLE
EVERY FRIDAY
BURNS and Co.
For Particulars See or Phone
D. W. PARCELS

Exterior Spray Painting
Floor Sanding
Both Units Gasoline Powered . . .
SUITABLE FOR COUNTRY WORK
For Estimates see:
H. Litzenberger
Phone 43 Chauvin

GENERAL TRUCKING
LIVESTOCK HAULING TO EDMONTON
60 CENTS PER 100 lbs.
Millers' Garage
for CHAS. MacKENZIE

FOR THE BEST IN
BUILDINGS MOVED
Quick Service
Modern Equipment
All Cargoes Bonded and Insured
ROBERT CLIFFORD
Phone 523 -:- Ribstone

Wainwright School Division, No. 32

NOTICE OF ANNUAL MEETINGS FOR ALL SUBDIVISIONS

Take notice that annual meetings of electors of school districts in all subdivisions of this School Division will be held as indicated below:—

At meetings marked (N), nominations for the office of divisional trustee will be received at any time prior to the hour of four o'clock p.m. The subdivisions in which trustees are to be elected as Nos. 1 and 3.

Sub-Division No. 1
Albert Schoolhouse (N), Thu. Dec. 14, 2 p.m.

Sub-Division No. 2
Irma School, Wed. Dec. 13, 2:30 p.m.

Sub-Division No. 3
Gerald School (N), Fri. Dec. 15th, 2:00 p.m.

Sub-Division No. 4
Edgerton School Wed., Dec. 6th, 2:30 p.m.

Sub-Division No. 5
Ribstone School, Mon. Dec. 4th, 3:00 p.m.
Chauvin High School, Mon., Dec. 4, 8:15 p.m.

Sub-Division No. 6
Wainwright Pub. School, Fri. Dec. 8, 8 p.m.

Forms J and K, to be used in making and consenting to nominations, may be obtained from the Secretary of your local District, or from the undersigned.

OLIVER GRIFFITHS, Secretary,
Wainwright School Division, No. 32.

Municipal District of Wainwright, No. 61

NOTICE
DISCOUNT DATE ON CURRENT TAXES Has Again Been Extended

5% DISCOUNT WILL BE ALLOWED ON ALL CURRENT TAXES IF PAID ON OR BEFORE THE 30th NOVEMBER 1950.

No further extension will be considered by the Council.

CHAS WILBRAHAM,
Secretary-Treasurer,
Municipal District of Wainwright, No. 61.
WAINWRIGHT, Alberta.

Government Business Is Your Business

WITHOUT *Health* THERE IS NO REAL *Happiness!*

To help maintain the health of its people is a government responsibility; to increase personal happiness through good health is the responsibility of the individual.
The Department of Health, through its district nurses, district health units, clinics and other services, functions solely for the purpose of safeguarding health and improving health standards.
You are asked to familiarize yourself with provincial health services and recommended health rules and practices so that you are capably informed when disease or illness threatens. When in doubt, consult your doctor, or if no medical service is available consult your district nurse.
Your Department of Health offers diagnostic, instructional, clinic and hospitalization service as follows:

ARTHRITIS: Free investigation and diagnosis, and treatment where indicated and ordered by the Director of Arthritis clinics, to all under 21 years of age suffering from rheumatoid arthritis. Clinics at Edmonton and Calgary.

CANCER: Free radium, X-ray, and surgical treatment plus free hospitalization when necessary for diagnosis where ordered by the Cancer Clinic in Calgary or Edmonton.

MAYERNITY HOSPITALIZATION: Free public ward hospital care for all maternity cases.

POLIOMYELITIS: Free medical, surgical and hospital treatment for all suffering from paralysis due to poliomyelitis. Special academic instruction for children and vocational training for adults.

TUBERCULOSIS: Free treatment for all cases of tuberculosis and free diagnostic service through clinics and mobile X-ray units. Sanitorium beds maintained at Calgary and Edmonton with 300 additional beds to become available in the new Aberhart Memorial Sanitorium.

MENTAL HYGIENE: Mental patients are benefitting by the advanced methods used in provincial hospitals and training school. Provincial Guidance Clinics are held regularly for cities, towns, and rural areas giving preventive service to promote good mental health.

NURSING SERVICES: District nurses in remote rural areas provide the following services free:
Pre-natal, natal and post-natal care.
Free immunization services
Regular baby clinics.
School health inspections and emergency service.

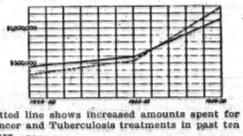

Dotted line shows increased amounts spent for Cancer and Tuberculosis treatments in past ten years.
Heavy line shows increased grants to Alberta hospitals in past ten years.

	1939-40	1944-45	1949-50
Misc.			
Maternity Hosp'izat'n:	Nil	$512,000	$946,000
Nursing Services :	$39,483	$ 74,576	$ 89,800

Government of the Province of Alberta
Department of Health
DR. M. R. BOW, Deputy Minister
HON. DR. W. W. CROSS, Minister

You'll never miss . . .
- - the money you put into a Government Annuity!

Ask your local Government Annuities Representative, or clip and mail the postage-free coupon below, for full details on the plans available. There's a practical plan to suit even the most modest budget.

No medical examination is required.

There is *no* better savings investment open to Canadians than a Government Annuity.

Annuities Branch
DEPARTMENT OF LABOUR
MILTON F. GREGG, Minister — A. MacNAMARA, Deputy Minister

Mail this coupon today POSTAGE FREE

Annuities Branch, Department of Labour, Ottawa. 14W
Please send me COMPLETE INFORMATION about Canadian Government Annuities.
NAME _____ (PRINT CLEARLY)
ADDRESS _____

GOVERNMENT NOTICE
Use of Provincial Crest Prohibited

The Alberta Crest is reserved for the use exclusively of the Provincial Government by the Provincial Arms Act.

Any person, firm, corporation or association using the Alberta Crest on Calling Cards, Letterheads, Souvenirs, Publications or otherwise, is doing so illegally and the practice should be discontinued forthwith.

C. E. Gerhart
PROVINCIAL SECRETARY

The Edgerton Enterprise

SUBSCRIPTIONS FOR ALL NEWS PAPERS and MAGAZINES
See BILL SKENE — Edgerton, Alberta.

Star-Chronicle Want Ads Get Results

WILL YOUR *FROSTED* GRAIN GERMINATE?
Samples submitted NOW to Pioneer Agents will be germinated by our fully equipped laboratory.
FREE OF CHARGE.
and in ample time for you to make other arrangements to replace your seed grain if necessary.
See Our Agent Regarding Your Seed Requirements for the Coming Winter.
IT PAYS TO PULL TO THE PIONEER
PIONEER GRAIN COMPANY LIMITED

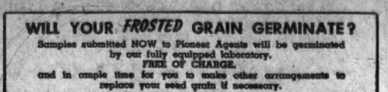

Don't Overlook These Values!

New 4-Door Pontiac Sedan DeLuxe (Fast Back)
New 4-Door Pontiac Sedan Standard (with Bustle Back)
New ½-Ton G.M.. PICKUP
New ½-Ton G.M.C. PICKUP

Used 1936 2-Door Chevrolet Sedan
Used 1939 2 Door Chevrolet Sedan
New D.C.4 TRACTOR (Case)

Mel's Motors
PHONE 27 EDGERTON

1937 FORD COACH, new condition mechanically, new rubber
New I.H. HAMMERMILLS

EVERYTHING
For Winter Motoring
Our Wintering Service Will Give You Full Satisfaction and Protect Your Car or Your truck.

FERTILIZER NOW ON HAND!

WILKINSON MOTORS LTD.
PHONE 9 EDGERTON

More and More PEOPLE ARE TURNING TO THIS SERVICE

Yes, your Provincial Treasury Branches have a definite and important place in the life of the communities they serve.

They provide a friendly, courteous service in the handling of money for both business and personal requirements. Throughout Alberta, there are 160 Treasury Branches, Sub Branches and Agencies, continuously serving the citizens throughout the rural and urban areas.

More people are doing business with Provincial Treasury Branches because it is a service particularly designed for the convenience of Alberta citizens... and backed by the rich resources of our province.

Your BEST Security is Alberta's Future
Your Provincial TREASURY BRANCHES
GOVERNMENT OF THE PROVINCE OF ALBERTA

LOCAL NOTES

The Legion Rally held by the local Legion in the Hall on Wednesday evening was a huge success. A very good representation was present from the district and after an informal meeting the evening was spent playing cards, community singing, stories and wound up with a dance. All those who attended reported a very enjoyable evening.

Mrs. Darling and Mrs. Bullymore attended the chicken supper at Ribstone Friday evening and came home with good reports as to the menu and the quantity of it.

Mrs. Burnett moved into the rooms over the Post Office on Saturday. It will be much nicer than driving in and out every day to the school.

The Eastern Star met last Monday evening when they put on initiation ceremonies. A number from Chauvin Lodge attended and a pleasant time spent after the meeting.

Luck came to a lady of Edgerton last night over C.J.C.A. with the news that the name of Mrs. Annie Sawyer was drawn for a free bus trip from the program Highways of Melody. Further particulars of this lucky trip will be reported later.

Mr. and Mrs. Oscar Bengston were in Edmonton over the week-end.

Mrs. Fenton and children spent Saturday in Wainwright.

The service in the Anglican Church on Sunday evening was well attended and a very instructive discourse on "What Think Ye Of Christ" was given by the Rev. Ellway.

The sale of aprons and home cooking put on by the United Church W.A. on Saturday was very successful and everything was sold early. Thanks go out to all who helped to make it such a success.

Mr. and Mrs. Geoff Miles spent Sunday afternoon and evening at the home of Mr. and Mrs. R. Pawsey.

Mr. and Mrs. W. Skene and Billy spent Sunday at Mrs. Skene's home near Cadogan.

Mr. and Mrs. Cecil Trigg visited Mr. Trigg's home near Cadogan on Sunday.

Threshing is the order of the day. Everyone trying to get in a few hours. Rev. Ellway is off to C. Burton's to help finish up there.

Mrs. Etson spent the week-end in Wainwright with her daughter.

Edgerton Calf Club Meet Fri. Nov. 24th

The Edgerton Calf Club will hold a meeting in the Edgerton High School on Friday, Nov. 24 at 8 p.m. Mr. Robbles, our district agriculturist, will be in attendance. Any farm young people between the age of 12 and 20 interested are asked to attend. We need more members.

L. W. DARBY
—Representing—
IMPERIAL LIFE ASSURANCE CO.
Fire, Automobile and Farm Machinery Insurance
Phone: Bus. 31; Res. 3, Edgerton

EDGERTON CREDIT UNION
Is An Active Organization and Can Help You!
Headquarters at the Co-op Store In Edgerton
Mrs. Harkness, Treasurer.

R. KINGTON
Telephone Central, Edgerton
INSURANCE AGENT
NOTARY PUBLIC
DON'T FORGET YOUR HAIL and FIRE Insurance

Buying
HOGS
for Burns on Friday
GENERAL TRUCKING
J. M. Arneson
Phone 25 : Edgerton

Modern Moving Equipment
For all types of buildings moved on rubber speedily and efficiently, contact
Harold E. Clifford
Phone 617, Ribstone, Alta.

Rosedale Notes

Mr. Johnny Granigan has returned from the Wainwright Hospital where he had been for some time. We are glad to report he is somewhat better.

Mr. and Mrs. Wilbur Knott and two children have returned from Red Deer where they were holidaying.

Mr. Dave Bertrand of Braut is spending a few weeks with his son-in-law and daughter, Mr. and Mrs. Doug. Burnett.

Miss M. Avison returned a week ago to her home in Duluth after spending the past five months with her brothers Mr. Edgar and Mr. Walter Avison.

Mr. and Mrs. Guy Gibson motored to Hughenden recently, taking little Eloise Cameron home. Eloise was a guest of her aunts, Mrs. Guy and Mrs. Burrell Gibson, while her mother, Mrs. Clifford Cameron was in the hospital.

Threshing has been the order of the day lately. Some grain is very poor and some not too bad.

Mrs. Arthur Olson is teaching at Empire School now. The teacherage was moved over from Felican and Mr. and Mrs. Olson and family are living there.

Mr. and Mrs. Lloyd Oxby were in the district one day last week to say good-bys to relatives before leaving for Chilliwack for the winter.

Cold Weather Holds Up Pelican Threshing

Cold wintry weather held up some of the threshing outfits last week end. We hope to have some slightly warmer weather so that more threshing could be done.

Mr. and Mrs. W. D. Holland left Thursday for the coast. They will visit along through the States on their way. I guess the wintry weather in Alberta made them decide to go to the warmer climate, for the winter.

Mr. O. Aasen accompanied by Mr. O. Ronning of Paradise Valley and Harold Aasen of Calgary left on Sunday for points west on a big game hunt. Best of luck to you fellows.

Mrs. Harold Aasen is spending a few days with Mrs. O. Aasen while the men are gone.

Mr. and Mrs Cecil Trigg visited at Cadogan with relatives on Sunday

Mr. Donald Cornfield left by train for the east last week. He will be driving back a new 1951 car.

Mr. and Mrs. L. Courcheene of Chauvin visited with Mrs. A. Belanger and family on Sunday.

Mr. and Mrs. Wm Leskow and Mr. and Mrs. Oscar Bengston motored to Edmonton over the week-end to attend a wedding of a niece and cousin.

Wedding Dance

Miss Mae Boomhower and Mr. F. Perkins invite you to attend their wedding dance to be held in Bloomington Hall on Friday, November 24th.

Christmas Seals In The Mails

His Majesty's mail took on a festive, 'Christmassy' appearance this week as people started affixing the 1950 Christmas Seals to letters and parcels.

Three angelic little choristers, presumably singing Christmas carols, form the theme of this year's seal, with an attractive red and green background on which appears the well-known red double-barred 'Cross of Lorraine,' the world-wide emblem of the fight against T.B.

250,000 homes in Alberta this week received seals in the mail, according to C. Robert Dickey, general secretary of the Alberta Tuberculosis Association, who said, "We hope the people of Alberta will support us even more generously this year than ever before, since we want to expand our 'case-finding' program and find more of the 'missing casualties, the people who have T.B. in early stages and don't know it.

"By removing all those potential spreaders of T.B. before they can infect others, we are gradually reducing the incidence of this major public health menace."

Alberta's Christmas Seal objective this year is $170,000, $15,000 more than was realized in the 1949 campaign. The money will be used in the mass surveys to install X-ray equipment in hospitals for discovery of T.B., in health education, nursing services and rehabilitation of T.B. patients.

IS YOUR SUBSCRIPTION DUE?

CHIMNEYS BUILT AND REPAIRED
Write to:
FRANK KELLY
Edgerton

Legion Zone Rally At Edgerton Is A Big Success

The Canadian Legion, Zone No. 2 Rally at Edgerton proved to be an unqualified success. Despite colder weather and some fresh snow, a turnout of members and guests was in excess of 300. There were representatives from Viking, Kinsella, Irma, Wainwright, Chauvin and Paradise Valley. All these Legion Branches are to be congratulated for sparing neither time nor effort in coming to Edgerton, some travelling over a 100 miles. A sincere thank you. We wish to thank the Tofield Branch for sending a telegram saying, "Although we are unable to attend, we wish you every success". Thanks go to Vermilion Branch and to Cmde. C. Heckbert, who agreed to be our honor guest and main speaker. Finally, we wish to thank all the Edgerton Branch members for turning out in full force and all the guests from Edgerton and district for their presence.

The evening's proceedings opened with the presidents of Zone Branches, forming into a line of two's at the back of the hall and marching on to the stage, with Zone Commander Cmde. Selmer Hafso at the head. The whole gathering rose to sing "O Canada". The meeting was called to order by the Edgerton Branch President Mel Nichol. A short silence was observed in honor of all the comrades, who had fallen in battle during the two World Wars. Cmde Nichol then called on Vice-Mayor James Steele, who, on behalf of the village of Edgerton, welcomed all the delegates and guests to the Rally.

The chairmanship of the Rally was now turned over to the Zone Commander Cmde Hafso of Viking. In his opening remarks, he expressed sincere thanks to the Edgerton Branch for accepting his invitation to hold a Rally here, and to its executive for a fine organization effort in bringing it about. Cmde Secretary John Woloshyn was asked to take a bow for his efforts in decorating the hall and for his many duties involved in organizing the Rally.

Cmde. Chairman Hafso now began calling the presidents of the Zone branches to address the meeting. The first one called was the President of Paradise Valley, who brought fraternal greetings. Then followed the Presidents of Chauvin and Edgerton Branches. Going west next, Cmde Hafso called on the Presidents of Viking, Kinsella, Irma and Wainwright, who extended thanks to the Edgerton Branch for acting as host, also bringing fraternal greetings. In their brief remarks the presidents referred to their branches' constant struggles in trying to be a force for good in their respective communities, and also of their problems in building up membership and keeping the branches active. From the various reports, the meeting couldn't help but conclude that the Canadian Legion is an asset to any community.

Next on the programme, we witnessed the ceremony of the presentation of the "Past President's Medal" to Cmde F. C. McBride of McCafferty by the Past President of the Alberta Provincial Command, Cmde. C. Heckbert. Congratulating Cmde F. C. McBride for his efforts as the President of the Edgerton Branch for two years, Cmde. C. Heckbert remarked that it was a signal honor that he was bestowing, and that he hoped that Cmde McBride would continue to serve in the future, as he had done in the past.

Mr. A. C. Saunders, representative of Veterans' Affairs, Edmonton, was introduced to the gathering. In his brief remarks, he outlined many phases relating to veteran problems, such as pensions, land settlement, and job opportunities.

We now come to the highlight of the evening. This is an address by our guest of honor and speaker, Past President of the Alberta Provincial Command, Cmde Carl Heckbert of Vermilion. Starting with the extension of fraternal greetings from the Head Command, the speaker launched into a very interesting and informative talk on the Canadian Legion as a force in the Canadian life. Though the Legion is fully occupied in caring for the welfare of the veterans of the two World Wars, and in aiding to preserve peace in the troubled world, it would be in the fore front of all supporting the Government of Canada, should Third World War come. Cmde Heckbert is an accomplished speaker and it was a delight to listen to his stirring message. We add our thanks to those of Cmde Hafso to Cmde C. Heckbert for his inspiring message and wish him many successful years in all his endeavors.

The meeting part of the Rally was brought to a close by singing "God Save the King". Following this, the guests took part in playing "whist". The winners were G. M. McGillivray and Mrs. Fannie Strayer, who were presented with a "surprise package" each. Judging by the happy smiles on the faces of the winners, we can say that the prizes were "refreshing" if nothing else.

The entertainment that now followed stole the show. We were privileged to hear some very merry singing and recitation from George Martin of Vermillion. It was delightful. Mr. Horn of Wainwright had the crowd roaring in the aisles with his "Kee, Kee . . . but it's cold in the North." Mr. J. M. Smith was superb on the banjo. The crowd just wouldn't let him descend from the stage. All we could hear was: "More, more . . . more". Community singing was also enjoyed very much. Cmde H. Johnson, with his son Phil at the piano, regaled the crowd with his "De Big Swede from North Dakota"

The evening was brought to a close with a short dance. We wish to thank Mr. E. Spornitz, Mr. B. Spornitz and Mr. P. Johnson for donating their services for the dance. Many thanks to Mr. P. Touchette for his help. We hear that he was a very efficient disposner. Have you not missed your calling, Mr. Touchette?

Finally many thanks to the Ladies' Auxiliary for serving lunch during the whole time.

CHURCH NOTES

CHURCH OF ENGLAND IN CANADA
Services for the TWENTY FIFTH SUNDAY AFTE RTRINITY, Nov. 26.
S. Mary the Virgin
10:30 a.m. ..... Sunday School
11:00 a.m. ..... Morning Prayer
Settle Valley
8:00 p.m. ..... Evening Prayer

BUYING
Livestock
for the Co-op.
EACH MONDAY
F. RAMSAY
Phones: Office 7; Res. 23
Edgerton Alberta

You Need to See:
EARL M. GORTON
Edgerton, Phone 52
The General Insurance Co. of Alta.
The Life Insurance Co. of Alberta
The Western Union Insurance Co.
IF YOU NEED INSURANCE OF ANY KIND
Auto, Fire, Hail, Casualty, Life, Etc.

Edgerton & District Memorial Hall
"YOUR ENTERTAINMENT CENTRE"

Friday and Saturday, November 24 and 25
If You Loved! "Miracle on 34th Street" "Sitting Pretty" "Mother Wore Tights" You'll really GO for . . .
The same Laughs! Stuffed with Love and Kisses!
"CHICKEN EVERY SUNDAY"
Starring
Dan DAILEY and Celeste HOLM
SELECTED SHORTS — NEWS REEL

COMING: Dec. 1-2: "NORTHWEST MOUNTED POLICE"
History Epic — Gary Cooper and Madeline Carroll

TOYS
and Christmas Gifts
NOW ON DISPLAY
SHOP EARLY TO AVOID DISAPPOINTMENT
HOCKEY STICKS and SKATES
SNOW SHOVELS and SCRAPERS
OUR CHRISTMAS TREES ARE EXPECTED VERY SHORTLY
Bob McKay Lumber-Hardware
PHONE 17 EDGERTON

You Can Save Money Here!

1950 Mercury Sports Sedan
1947 Mercury 4-Door Sedan
1928 Chevrolet Coach
1940 Ford ½-Ton Truck
1935 Ford 2-Ton Truck
1943 Model D John Deere Tractor
1944 Model B John Deere Tractor
1946 Model A I.H. Tractor

YOUR METEOR—MERCURY DEALER
MILES' GARAGE
PHONE 16 EDGERTON

Ladies!

Save 20%!

QUALITY COATS DRASTICALLY REDUCED!

Our Entire Stock of Women's Coats — Right "Up-To-Date Styles" — Beautifully Tailored in superior quality fabrics and trims. Each coat fully satin lined and interlined with chamois to full length. Some plain collars, some fur-trimmed including Silver Fox. **EVERY COAT REDUCED — Buy Early and Save!**

These Are Really Fine Coats Trat You Will Be Proud To Wear Anywhere and At Any Time!

One For The MEN, Too

Despite the Low Original Price We Have On Overcoats — For November Selling Only and Only On Coats In Stock . . .

We Are Offering These Coats at A FURTHER REDUCTION of 10% – Don't Pass This Up!

IT COSTS YOU LESS for CLOTHING at SAKER'S!

SANTA Is Coming!

SEE OUR DISPLAYS — TOYS, GIFTS, Etc.,

PHONE 31 **SAKER LTD.** CHAUVIN ALBERTA

LOCAL NOTES

Mr. ang Mrs. Geo. Jaffrey and son Roy spent the week-end with Mrs. Jaffrey's parents, Mr. and Mrs. Rierson.

* * *

Dr. and Mrs. Folkins were Wainwright visitors a couple of days last week

* * *

August Schoffer returned from Saskatoon where he and Mrs. Schoffer Sr. were on business.

* * *

Miss Amy Naitress from Marsden wan a visitor last week at the Atkins home.

* * *

Mr. and Mrs. H. Walberg and Mr. and Mrs. Stuart Montjoy left for Edmonton Sunday

* * *

Jack Saul of Edgerton spent the week-end with her parents here in town.

* * *

Lovely blouses in larger sizes in pastel shades at Mattles Shop.

* * *

Geo. Rienbolt who has been employed here has left for Calgary where he is employed.

* * *

Mrs. Geo. Reed, Isabelle and Elizabeth left for Calgary Sunday morning where they will reside.

* * *

Mr. Andy McSporran is home from the Wainwright Hospital where he spent several weeks after being seriously hurt in a car accident.

Mrs. Goodall and Kay, Mrs. Bob Wilson and Stanley were in Lloyd Saturday.

* * *

Mrs. M. Christie and Judith Ann were in Wainwright Monday visiting

RURAL WATERS

Rural waters used for domestic purposes should be given periodic checkups. Water from wells and springs which tap ground and surface washing can become polluted and unfit for human consumption. Helpful advice on constructing home-made filters and information on wells, may be obtained in "RURAL WATERS" — a booklet produced by the Department of National Health and Welfare and distributed by local and provincial health departments.

SLEEPING BEAUTIFULLY

Proper ventilation of sleeping quarters will help you to relax and rest comfortably. Too heavy bed-clothes and too warm a room will tend to prevent sleep. Use light but warm coverings and wear comfortably fitting night attire. Keep the room well supplied with fresh air—not a draft—while you take your eight hours sleep, the normal amount recommended for the average person.

Success Reported In Changing Runs For Coast Salmon

WENATCHEE, Wash. — The men who have been godfathers to nearly 500,000 salmon in the last decade have been busy again tampering with the laws of nature.

Planting of 1,400,000 blueback (sockeye) salmon was completed recently at Lake Wenatchee, 40 miles northwest of here, by U.S. fish and wildlife service specialists.

The fish are the second generation of the first planting, started in 1940 to change the spawning habits of salmon in the Columbia River.

That year, Grand Coulee Dam rose as a barrier that threatened to extinguish the salmon run. The massive concrete structure blocked the age-old route of the fish up the Columbia River to distant tributaries, where they reproduced their kind and then died.

In 1940, the fish and wildlife service built a special fleet of trucks and started trapping the salmon at Rock Island Dam, 18 miles below Wenatchee.

Trucked to Hatchery

As the salmon came up the rapids at Rock Island they were caught and trucked, alive, to Leavenworth, 28 miles northwest of Wenatchee, where the largest salmon hatchery in the world was prepared as an incubator.

The salmon were stripped of their eggs, which were then artificially fertilized. The eggs were placed in troughs and the tiny fish hatched. The fry were kept through the summer months and ten planted in Lake Wenatchee, 12 miles farther in the cascades.

In 1941, the same experiment was repeated. It was still an experiment for not until 1944 would the tiny salmon released in 1940 return from the sea.

Take New Route

The experts hoped to establish a new pattern of life for the fish. They hoped the grown salmon would follow the Wenatchee River up to Lake Wenatchee—instead of going up the Columbia to Grand Coulee, as their grandparents had done.

In 1944, the original fish returned from the sea to Lake Wenatchee—and man's mastery of fish nature was a fact.

Then in 1945, the spawn from 1941's captured bluebacks came back over fish ladders constructed at Rock Island Dam. In 1941, there had been 946 fish. The returning spawn of that year numbered 7,000.

Four years and one life cycle later, 15,000 fish came back to Lake Wenatchee.

This fall, the spawn from those 15,000 bluebacks—1,400,000 tiny salmon—have been planted in the lake.

EARL G. BERG
OPTOMETRIST
10028 — 102nd Street, Edmonton
Reynolds Building
will be at Chauvin Hotel
Saturday, November 18th and
Saturday, December 9th

D. A. CLEAL
OPTOMETRIST
Office Above Lloyd Gas Co.
Phone 221
Lloydminster

Wampoles' EXTRACT OF COD LIVER OIL

The YEAR-ROUND FAMILY TONIC

Pleasant to the taste.
Will not cause digestive disturbances.
Rich in Vitamin D, the Anti-Rachitic Vitamin

The Thrift Shop
Mrs. H. P. SIGURDSON,
CHAUVIN ALBERTA

TIVOLI THEATRE

CHAUVIN "Where Great People and Good Pictures Meet"

FRIDAY and SATURDAY, Nov. 24 and 25

William Holden — Coleen Gray — Mary Jane Saunders — Charles Winninger

"FATHER IS A BACHELOR"

Five proud little waifs, a pathetic little family needed a mother and a father—How that came about is a heart-warming comedy. SUCH WONDERFUL THINGS HAPPENED TO SUCH NICE PEOPLE.

WHOLESOME ENTERTAINMENT ALL THE FAMILY WILL LOVE!

MONDAY and TUESDAY, Nov. 27 and 28

John Payne — Gail Russell — Sterling Hayden — Gabby Hayes — Mary Beth Hughes

"EL PASO"

In Cinecolor

HARD-HITTING OUTDOOR ENTERTAINMENT! The Story of a Man Without a Conscience — A City without a Soul. — Adult.

Report to the People

(Continued from page ten)

(a) Internal, based upon parity,

(b) External, based upon what can be obtained in competitive markets or through international agreements, to work in conjunction with an International Commodity Clearing House.

In the event of the price being below parity, the Social Credit Federal Government will:

4. Extension of export markets and acceptance of non-convertible Sterling, as a means of recapturing and retining external markets.

5. A permanent Agricultural Prices Support Act to insure parity.

6. An early re-allocation of Dominion and Provincial responsibilities and authorities to remove disabilities arising out of over-lapping fields and confused interpretations.

As agriculture is the basic industry in Canada today and will continue to be for many years to come, every care should be taken by those in authority to see that the industry is at all times in a healthy condition as the prosperity on the farms is passed on to all those engaged in the servicing of agriculture. It must also be apparent to all that when an injustice is done o agriculture, the whole community must suffer directly or indirectly as a result. It will be noted that the policy of The Social Credit Association of Canada first of all will see to it that our home market which is the best potenial market, will be kept supplied with the necessary purchasing power to buy the required goods. Will apply the price discount technique to insure a fair price to producers without causing inflation. Will see that parity prices are paid for that portion of the products sold within Canada and will make up any deficits below parity for that portion which it is necessary to sell outside Canada. (As an example of the need for parity prices compare the prices after World War I and World War 2. Average price of one Northern wheat under The Wheat Board one year in the early twenties, $2.63 per bushel, eight foot horse drawn binder, $192.00. Payments so far over a five year period under present Wheat Board, with some additional expected, One Northern, $1.75, eight foot horse drawn binder, far in excess of five hundred dollars.) Acceptance of non-convertible sterling, which is causing a lot of our marketing difficulties today. A permanent Agricultural Prices Support Act to insure Parity. The present legislation fails to do this.

ROBERT FAIR.

Christmas Seal your Christmas mail. Christmas Seals fight T.B.

And YOU COULD BE in EITHER CAR!
See me for ample coverage
D. R. SAUL NOTARY PUBLIC Chauvin

Now It The Time To Get Your Car or Truck Ready for Winter

If you are to get the best out of your motor and protect it from unnecessary wear and tear it is important that this be attended to before the weather gets any colder.

MODEL "S" TRACTOR — Used Only Two Years
Model "A" FORD (1931)
1934 Terraplane Sedan

The **GARAGE (Miller's)**

PHONE 2 CHAUVIN

Vermilion School Division, No. 25

NOTICE OF ANNUAL MEETINGS FOR ALL SUBDIVISIONS

Take notice that annual meetings of electors of school districts in all subdivisions of this School Division will be held as indicated below—

Sub-Division No. 1
McLaughlin Hall, Tue. Dec. 5, at 2:00 p.m.
Sub-Division No. 2
Kitscoty Legion Hall, Wed. Dec. 6, 2:00 p.m.
Sub-Division No. 3
Marwayne Hall, Thur. Dec. 7, 2:00 p.m.
Sub-Division No. 4
Thorncliffe School (N), Sat. Dec. 9, 2 p.m.
Sub-Division No. 5
Orange Hall, Clandonald (N), Monday Dec. 4th, 2:00 p.m.
Sub-Division No. 6
Legion Hall, Vermilion, Fri. Dec. 8, 8 p,m,

At meetings marked (N), nominations for the office of divisional trustee will be received at any time prior to the hour of Four o'clock p.m. The subdvisions in which trustees are to be elected are Nos. 4 and 5. Forms J and K, to be used in making and consenting to nominations may be obtained from the Secretary of your local District or from the undersigned

J. ROBSON, Secretary,
Vermilion School Division, No. 25.

Star-Chronicle Want Ads . . . PAY

For Your Needs in Finish Materials

Weiser LOCKS; Monarch PAINTS; PLYWOODS; PLYADOORS; Combination SCREEN and SASH; ARBORITE; BARCLAY TILE

— Custom Wood Crafts —
Chauvin Free Estimates Alberta

FOR BETTER EGG PRICES!

TO INCREASE YOUR EGG PRODUCTION WHILE EGG PRICES ARE HIGH — FEED

"RAWLEIGH'S" POULTRY POWDER

FOR BETTER HOGS and CATTLE, FEED "RAWLEIGH'S" HOG MINERAL and STOCK TONIC

These minerals are made from the best quality products and therefore are the cheapest to use. They are just as good as Rawleigh's Spices, Flavors, Etc.

Phone, call or write Your Rawleigh Dealer
GEORGE FOGED, Chauvin, Alberta

See Us For

Grain Dryers

with HOT AIR ATTACHMENT and 8 h.p. ENGINE

See Our Massey-Harris

Stoves, Ranges, Heaters

Also BOOKER HEATERS

These burn the cheapest grades of coal.

G. G. SHANTZ
PHONE 12 CHAUVIN

BE WISE and WINTERIZE Your Car

for SAFE and COMFORTABLE DRIVING in the COLD WEATHER

We carry a good supply of Anti-Freeze, Light Lubricants and Oils, Car Heaters, Grill Covers, Frost Shields Batteries, Tires, Etc., Etc. — We specialize in this work and can assure you of satisfaction for your Car, Tractor or Truck.

ERVIN'S AUTO SERVICE
Imperial Products Austin Car Agents Phone 37

Sleighs, Toboggans, Skis, Skates, Hockey Sticks for Winter Recreation

Christmas Toys Now On Display

Handy Items such as Lamps, Irons, Electric Toasters, Etc.

Imperial Lumber Co., Ltd.
CHAUVIN — Phone 20 — ALBERTA

Hardware Specials

- SERVEL PROPANE REFRIGERATORS
- WINCHESTER MODEL 12 PUMP GUNS
- ROGERS MAJESTIC CONSOLETTE BATTERY RADIOS
- MARCONI CABINET BATTERY RADIOS
- MARCONI MANTEL BATTERY RADIOS, 2 Sizes
- COLEMAN OIL BURNING HEATERS, 2 sizes
- AIRTIGHT HEATERS, 18 and 26-inch
- Zenith and McClary White Enamel RANGES
- QUEBEC BRICK LINED HEATERS
- Brown Enamel CIRCULATING COAL HEATERS
- STOVE PIPES, ELBOWS, TEES, DAMPERS, FURNACE PIPE
- PROPANE RANGES and INSTALLATIONS
- FULL RANGE OF SHOT SHELLS Sizes BB, 2, 4, 5 and 6
- SANITARY CLOSETS and PIPES

Montjoy's Hardware
PHONE 17 CHAUVIN